

Admission Brochure
for
ONLINE ENTRANCE TEST-OLET (B.Pharma)-2009
&
COUNSELING
for Admission to
4-Year B. Pharmacy Programme
for the Session 2009-10
in
the University Departments, Govt./Govt. Aided/Private institutions
located in State of Haryana



Also can be seen at :

<http://techeduhry.nic.in>

<http://hscs.org>

Issued under the authority of
Haryana State Counseling Society,
Bays No. 7-12, Sector -4,
Panchkula

“To reorient Technical Education which shall be relevant to the real world-of-work, attractive to the students, responsive to the industry and connected to the community at large.”

- Vision -

BHUPINDER SINGH HOODA

D.O.No.CMH-2009/55
CHIEF MINISTER, HARYANA,
CHANDIGARH.

Dated : 24.02.2009

MESSAGE

Technical education plays a vital role in the socio-economic development of the country in the present age of knowledge based economy.

In the past four years, our endeavor has been to further strengthen infrastructure of Technical institutes in the State so as to keep pace with the changing scenario. We have taken effective steps to equip technical with latest equipments and computers, buildings & appropriate faculty as per the revised curricula. The network of the technical institutions has been expanded by setting up new technical and capacity of such existing institutions has been enhanced. Emphasis has been laid on training students in such a manner that they easily get employment. Merit scholarships / fee waivers for every topper in every discipline in every Govt./Govt. aided and private technical institute are being provided to students. SC candidates are also being reimbursed tuition fees. Efforts are being made to cope up with the quantitative and qualitative requirements of trained manpower of industries within and outside the State.

Haryana is the first State to introduce “On Line Off Campus” counseling, Online Payment System with Call Centre Support Services for all technical course including diploma education.

Department of Technical Education, Haryana has received appreciation at National level and won “Golden Icon Award 2007-08” and CSI – Nihilent “Best e-Governed Project (Excellent Project) Award” for 2007-2008 for e-governance initiatives.

I wish a bright career for all students.

(Bhupinder Singh Hooda)

A.C.Chaudhry

D.O.No.166
Urban Local Bodies,
Labour & Employment, Industrial
Training & Vocational Education and
Technical Education Minister, Haryana,
Chandigarh
Dated : 03.03.2009

MESSAGE

I am glad to know that Department of Technical Education, Haryana has been conferred appreciation at National level and won “Golden Icon Award 2007-08” and CSI – Nihilent “Best e-Governed Project (Excellent Project) Award” for 2007-2008 for e-governance initiatives.

Technical Education plays an important role in the socio-economic development of the country in general, emancipation and empowerment of poor and disadvantaged groups / population in particular. It provides varied type of manpower. It is backbone of a country for its infrastructural, industrial and economic development. Our Technical Education system provides the practical education to students so as to groom up their personalities to such a level that they create a mark not only in the growth and development of our own country but also make a remarkable and positive dent in developed knowledge economies of the world.

During the last four years the State Government / the Department has taken many initiatives to improve the quality of Technical Education so as to make degree / diploma holders employable from day-‘1’.

I have full confidence that the Technical Education Department will enjoy a bright future in its goal to achieve academic excellence and world class standard in the field of Technical Education. My best wishes for the success of Technical Education Department and a bright future for the Students.

(A.C.Chaudhary)

CONTENTS

Sr. No.	Description	Page No.
1.	Important Information for the Session 2009-10	
2.	Chapter -1 Abbreviations and Terms used	
3.	Chapter -2 General Information	
4.	Chapter -3 Eligibility and Basis of Admission	
5.	Chapter -4 Information regarding On Line Entrance Test (OLET B.Pharma-09)	
	4.1 Scheme & Syllabi	
	4.2 Instructions & Procedure	
	4.3 Admit Card	
	4.4 Evaluation of Result	
6.	Chapter -5 Information Regarding Intake for the session 2009-10	
7.	Chapter -6 Distribution of Seats	
	6.1 Govt / Govt. Aided instt. / University Departments	
	6.2 Private unaided non-minority institutes	
	6.3 Private unaided minority institutes	
	6.4 NRI Quota Seats	
8.	Chapter -7 Information regarding Fee	
9.	Chapter -8 Important Procedures for Session 2009-10	
	8.1 Procedural steps for participating in online off-campus counseling for the session- 2009-10	
	8.2 Counseling Procedure	
	8.4 Reporting	
	8.5 Refund of token admission fee	
10.	Chapter -9 Benefits For S.C. Candidates	
Sample registration form for admission to B.Pharma Course for the session 2009-10		
11.	Annexure -I Character Certificate	
12.	Annexure - II Haryana Resident Certificate	
13.	Annexure - III Certificate of Employer	
14.	Annexure - IV Scheduled Caste Certificate	
15.	Annexure - V Backward Class Certificate	
16.	Annexure - VI Affidavit by parents of BC candidates	
17.	Annexure - VII Medical Certificate for physically handicapped candidates	
18.	Annexure - VIII Freedom Fighter's Certificate	
19.	Annexure - IX Certificate for deceased or disabled or discharged Military/Para-Military personnel and ESM	
20.	Annexure - X ESM Certificate	
21.	Annexure - XI Medical Fitness Certificate	
22.	Annexure- XII Application Form for Kashmiri Migrants	
23.	Appendix - A Reservation of seats of various categories	
24.	Appendix - List of Backward Classes in Haryana	

	B		
25.	Appendix - C	List of Scheduled Castes in Haryana	
26.	Appendix - D	Bonafide Residents of Haryana- guidelines regarding	
27.	Appendix - D1 to D4	Bonafide Resident of Haryana- guidelines regarding	
28.	Appendix - E	List of self-styled Institutions/Universities which have been declared fake by the University Grants Commission and other Government bodies	
29.	Appendix - F	List of B.Pharma institutions	
30.	Appendix - G	Scheme of Post-matric scholarship by Govt. of India	
31.	Appendix - H	Scheme of Post-matric scholarship by Govt. of Haryana	
32.	Appendix-I	Fee Structure for B.Pharmacy for the session 2009-10	
33.		Key dates	

IMPORTANT INFORMATION FOR THE SESSION 2009-10

1. Admissions shall be made on the basis of the inter-se-merit of Online Entrance Test-OLET (B. Pharma)-2009 conducted by HSCS through NIC.
2. Online entrance test fee for OLET (B. Pharma)-2009 is Rs. 500/- (non-refundable) and shall be deposited by the candidate through www.hscs.org in the account of Haryana State Counseling Society. As soon as candidates registers and pays fees on www.hscs.org, he/she gets the Roll No for appearing in OLET (B.Pharma-09). Candidates has to deposit the OLET (B. Pharma) fee of Rs. 500/- using this Roll No. The same Roll No. by which the fee has been paid is to be quoted/used for all future purpose. Candidates without depositing this fee shall not be considered for online entrance test. Candidates have to deposit this OLET fee before OLET registration on www.onlinetesthry.nic.in. **For more details, refer Chapter-8.**
3. Counseling fee for OLET (B. Pharma)-09 is Rs. 500/- only (Non-Refundable) & shall be deposited by the candidate through www.hscs.org , in the account of Haryana State Counseling Society using the same Roll No. as used for paying OLET fee.
4. Candidates without depositing this counseling fee would not be considered for counseling/ allotment of seat. Candidates are advised in their own interest to deposit to deposit the above mentioned fees before the Registration for counseling and to check display of their fee deposited entry on “**Payment Status**” link on website www.hscs.org. **For more details, refer Chapter-8.**
5. Registration for counseling would be done on www.tehadmissions.gov.in. A candidate shall be allowed for change of his/her registration details on the counseling websites as and when required before locking of choices during counseling period. In case any candidate changes registration details after submission of choices, but before locking, all choices filled earlier will be initialized and all choices will be required to be filled in again.
6. The fee structure of various self financing technical institutions is available at *Appendix-I* and on the website www.techeduhry.nic.in . Candidates are advised to see the changes, if any, in the fee structure of institutes on the website www.techeduhry.nic.in before filling the choices of branch and institute during online counseling.
7. Locking of submitted choices is compulsory.
8. **Registration will be allowed only before first counseling. No fresh registration would be allowed after first counseling**, so candidates willing to participate in online off-campus counseling will have to register before the first counseling as per the dates mentioned in “**Key Dates**”. **On registration, password has to be created by the candidates, for use in future logins, candidates are advised to keep records of this password secretly for their own use in future only and not to disclose this to others. In the event of sharing of password, candidate will be solely responsible for the change of registration details, choices etc.**
9. After the result of 1st counseling, the candidate is required to **deposit token admission fee of Rs. 10000/- (Rs. 5000 only for SC candidate)** (only once) in the account of Haryana State Counseling Society through www.hscs.org, **failing which the candidate shall not be allowed to report in the respective institute.** The deposition of this admission fee will entail the candidate, (subject to conformity through e-interface with HSCS), to confirm the admission in the allotted institute besides other formalities of joining/reporting in allotted institute by the candidates and verification of credentials.
10. To participate in subsequent 2nd & 3rd counseling, candidates will have to refill the choices in the order of priority on the counseling website www.tehadmissions.gov.in

without depositing the amount of Rs. 500/- in the bank again. Admission procedure i.e. filling of choices of Branch/Institute shall remain the same. **In case seat is allotted in 2nd & 3rd subsequent counseling; the earlier allotted/reported seat will be cancelled. Thus candidates are advised to fill the choices in order of priority only to upgrade. The candidates who wish to retain the reported seat shall not opt for subsequent counseling.**

11. After the result of counseling and deposition of token admission fee, the candidate shall report in the allotted centre alongwith the provisional allotment letter generated from the website alongwith all requisite documents/certificates/testimonials and password, as per dates mentioned in “**Key Dates**”. The Joining shall be deemed to be confirmed only after online reporting by Institute in the presence of the candidate. As per State Govt. orders, fees from SC students admitted through centralized counseling shall not to be charged by any institute in any case. All institutes are directed to strictly follow this Govt. order failing which action will be taken against the institute.
12. The institute will update the status of joining/non-joining by a candidate by simply tick marking the checklist online only by checking all the parameters of the check list. The **online generated admission slip** shall be given to the candidate after successful joining.
13. Token admission fee deposited is refundable. For refund of token admission fee candidate shall apply online on website **www.hscs.org** before final cut off date of all admissions, else no application would be entertained and no refund would be processed in any case. For details refer **Refund of token admission fee in chapter 8**.
14. Fulfilling of eligibility for B.Pharm-2009 for admission to 1st year B.Pharmacy Course w.r.t. qualification and percentage of qualifying examination shall be proved by the candidate not at the time of seat allotment but at the time of reporting by the candidate at the respective institute prior to final cut off date for Admissions. A candidate may not be eligible on the 1st day of counseling but may be eligible on subsequent days of counseling due to the reasons, whatsoever. The candidate may seek admission at his/her own risk and cost and if he/she is found in-eligible at the time of reporting, his/her entire dues shall be forfeited and his/her admission shall be cancelled for which he/she shall have no claim, whatsoever.
15. No payment on account of Tuition fee is to be charged by institution for SC students admitted through Central Counseling upto admissible amount of reimbursement of actual tuition fee or maximum of Rs.40,000/- for UG/PG (which so ever is less). Similarly SC students admitted directly by Institution and eligible for benefits of post matric scholarships scheme of Govt. of India are not to be charged any money for the benefits covered under scheme. **Any institution violating the guidelines shall be heavily fined.** For more details refer Chapter-9.
16. Under no circumstances the original certificates of the candidate should be retained by the institute. The candidate seeking admission will submit 3 sets of his documents/ certificates/ testimonials duly attested by the Principal/ Headmaster of the school/college last attended/any gazetted officer, at the time of reporting in the institute. The Director-Principal/Registrar of the Institute will authenticate these documents/certificates/testimonials after comparing these from the originals and the originals will be returned to the candidate. One set of these documents/certificates/ testimonials thus authenticated by the institute shall be deposited in the affiliating University, for the purpose of registration, for which no original certificate shall be demanded. Anyhow, if the affiliating University, so desires, the original certificates from the candidate can be demanded through the institute of his admission for any purpose whatsoever these may be.

17. For the guidance of candidates, Institute-wise, branch-wise first & last ranks of admission status of the session 2008-09 would be available on counseling website www.tehadmissions.gov.in .
18. The student admitted in Online counseling in a particular institute, but branch upgraded/changed by that Institute (internal sliding within the institute) shall be **considered as institute level admission for all the purposes including fee refund, scholarships etc.**
19. A call center at Haryana State Counseling Society, has been set up to reply any query from the candidates during the counseling period. Queries, if any, may be made at toll free no. 18001802026 or for faster resolution of queries candidates may click “Email Help” link available of www.hscs.org, by giving complete details.

Always quote your OLET (B.Pharma)-2009 Roll No. while making correspondence regarding admission to B.Pharma course.

CHAPTER 1

ABBREVIATIONS AND TERMS USED

- i) "AIC" means "All India Category".
- ii) "AICTE" means "All India Council for Technical Education."
- iii) "OLET(Pharma)-2009" means "Online Entrance Test-2009 for admission to B.Pharma"
- iv) "BC-A" means "Backward Class Block 'A' " of Haryana.
- v) "BC-B" means "Backward Class Block 'B' " of Haryana.
- vi) "CCS HAU" means "Ch. Charan Singh Haryana Agricultural University, Hisar."
- vii) "CDLU" means "Ch. Devi Lal University, Sirsa."
- viii) "CFF" means "Children of Freedom Fighters" of Haryana.
- ix) "Department" means "Department of Technical Education, Haryana."
- x) "ESM" means "Ex-Servicemen and their Wards" of Haryana.
- xi) "GJU" means "Guru Jambheshwar University of Science & Technology, Hisar."
- xii) "Haryana Resident" means "a person eligible for grant of Resident Certificate as per instructions of Chief Secretary, Haryana, vide memo No. 62/17/95 – 6 GSI dated 3.10.96, No. 62/27/2003-6GSI Dated 29-7-2003, No. 62/32/2000-6GSI Dated 23-5-2003 and No. 22/28/2003-3G.S.III dated 30-1-04.
- xiii) "HOGC" means "Haryana Open General Category".
- xiv) "Intake" means "Sanctioned Intake"
- xv) "KU" means "Kurukshetra University, Kurukshetra".
- xvi) "MDU" means "Maharshi Dayanand University, Rohtak."
- xvii) "HSCS" means "Haryana State Counseling Society, Panchkula" Camp Office at Chandigarh.
- xviii) "MHRD" means "Ministry of Human Resource Development, Government of India."
- xix) "PH" means "Physically Handicapped" of Haryana.
- xx) "Qualifying Examination" : For Qualifying Examination, refer to Chapter 3.
- xxi) "SC" means "Scheduled Caste of Haryana."
- xxii) "NIC" means National Informatics Centre, New Delhi and State Unit, Chandigarh.
- xxiii) "State Government" means "Government of Haryana."
- xxiv) "UGC" means "University Grants Commission".
- xxv) "University" means "Affiliating University".
- xxvi) "State Quota" means "the seats meant for Haryana resident candidates in terms of Appendix "A".
- xxvii) "K.M." means "Kashmiri Migrants".
- xxviii) "M.Q." means "Minority Quota or the seats available for the candidates of concerned Minority Community of the Institutes".
- xxix) "NRI's Seats" means "the seats meant for non-resident Indians & their children or wards" in true spirit of PA Inamdar's case.
- xxx) "SFC" means "State Fee Committee".
- xxxi) "PI" means the "Participating Institutes".
- xxxii) "AI" means the "Allotted Institute" for the purpose of admission.

CHAPTER: 2

GENERAL INFORMATION

1. Admission Brochure is available for sale in the office of Haryana State Counseling Society / Directorate of Technical Education, Haryana, Bays 7-12, Sector-4, Panchkula and can be downloaded from our website www.hscs.org. Admission Brochure may also taken from some of the Govt. /Govt. Aided/ University Departments and few Private Institutes offering B. Pharma course.
2. This Admission Brochure is for admission to B. Pharmacy course for the Academic Year 2009-10 only. Its contents are subject to change without prior notice.
3. Nothing contained in this Admission Brochure should be construed to convey sanction or cited as an authority for which University regulations alone are applicable.
4. Haryana Residents are also entitled for admission against All India Category seats.
5. Three Counseling will be conducted for admission to AICTE approved B.PHARMA-2009 for all seats of Govt./Aided/University Departments & 75% seats seats of Private Engg. Institute only (for details about counseling refer chapter 8) as follows:

1 st Counseling -	By the NIC for these seats for General & Reserved Categories
2 nd Counseling -	By the NIC for General & Reserved Category Candidates, after inter conversion of reserved category seats.
3 rd Counseling -	By NIC, without any reservation for AIC and HOGC only.
6. The private unaided institutions shall make admission against 25% of the sanctioned seats (including 15% seats for Children/ Wards of NRI's) at their own level with transparency strictly as per Hon'ble Supreme Court directions (refer Chapter 6 & 8).
7. The admissions made by private institutes at their own level are open for supervision and monitoring of Directorate of Technical Education, Haryana, Haryana State Counseling Society and State Admission Committee constituted by the State Govt. in pursuance of the judgment dated 14.08.2003 of Hon'ble Supreme Court of India in Writ Petition (Civil) No. 350 of 1993(Islamic Academy & Anr. vs. State of Karnataka & Ors.).
8. While displayed the status of availability of seats, the number of seats available in a specific branch of an institution will be displayed as per eligibility/category. The non-availability of the seats in a branch of an institution & the seats /institution for which a candidate is not eligible will not be shown to him/her.
9. If a candidate is admitted on the basis of the information submitted by him/her, which is found to be incorrect or false later on, his/her admission shall be cancelled and all fees and other dues paid by him/her shall be forfeited. The HSCS/ University/ Institute may also take further action, as deemed fit, against the candidate and his/her guardian in accordance with law.
10. If the University authorities are not satisfied with the character, past behavior and antecedents of a candidate, they may refuse to admit him/her in the University/ Institute. In order to ensure academic standards, discipline and peaceful atmosphere in the University/Institute, the Vice-Chancellor of the University concerned may cancel the admission of any student for a specified period.
11. Canvassing in any form is strictly prohibited. Further, if any candidate, person or official engages himself/herself in any act that results in the use of unfair means in this counseling, he/she shall be liable to prosecution under relevant law, including the Indian Penal Code. Candidates indulging in any such activity and/or canvassing may also be denied admission.

12. Candidates seeking admission in private unaided institutions are advised to ensure that they are lawfully admitted failing which, they shall not be authenticated by the HSCS and shall not be registered by the affiliating Universities and they themselves shall be responsible for any such lapse.
13. The decision of the Haryana State Counseling Society (HSCS) in all matters relating to the admissions shall be final.
14. All disputes pertaining to counseling for making admissions to OLET (B.PHARMA-2009) for the session 2009-10 are subject to the jurisdiction of Panchkula only. The Haryana State Counseling Society (HSCS) shall be the legal authority in whose name the State may sue or may be sued for this purpose. No suit, prosecution or other legal proceedings shall lie against the State of Haryana or any officer of the State Govt. or the NIC or Haryana State Counseling Society, for anything which is in good faith done or intended to be done for the purpose of on-line off-campus counseling.
15. All the rules and regulations for submission of migration certificate by the candidates who have passed the qualifying examinations from other Universities / Boards will be applicable as per the rules of the concerned university.
16. Ragging in educational institutions is banned and any one indulging in ragging is likely to be punished appropriately, which may include expulsion from the institution, suspension from the institution or classes for a limited period or fine with a public apology. The punishment may also take the shape of (i) withholding scholarships or other benefits, (ii) debarring from representation in events, (iii) withholding results, (iv) suspension or expulsion from hostel or mess, and the like. If the individuals committing or abetting ragging are not/cannot be identified, collective punishment can be awarded to act as a deterrent.

The following will be termed as the act of ragging: any disorderly conduct whether by words spoken or written or by an act, which has the effect of teasing, treating or handling with rudeness any other student(s), indulging in rowdy or indiscipline activities which causes or is likely to cause annoyance, hardship or psychological harm or to raise fear or apprehension thereof in fresher or junior student(s) or asking the student(s) to do any act or perform something, which such student(s) will not do in the ordinary course and which has the effect of causing or generating a sense of shame or embarrassment so as to adversely affect the physique or psyche of a fresher or a junior student.

CHAPTER 3

ELIGIBILITY AND BASIS OF ADMISSION

A. Minimum Academic Qualifications for B.PHARMACY :

Should be pass in 10+2 examination from recognized Board/University with Physics & Chemistry as compulsory subjects and alongwith anyone of the following subjects:-

- a) Mathematics
- b) Biology
- c) Bio-Technology
- d) Computer Science

Note:

1. If there is any change in minimum academic qualification for private institute for the session 2009-10, it will be incorporated at the time of counseling.
2. Exception in minimum qualification, in addition to above mentioned qualification for PDM College of Pharmacy, Sarai Aurngabad, Bahadugarh, minimum 50% marks in aggregate is also required.
3. For Kashmiri Migrants relaxation in cut-off percentage upto 10% (for the institute mentioned in *Point 2*) subject to the minimum eligibility requirement.

Basis of admission for B.Pharma:

Admissions shall be made on the basis of the inter se merit of OLET (B.Pharma)-2009 conducted by NIC online on the website www.onlinetesthry.nic.in.

B. Kashmiri Migrants

Minimum Academic Qualifications shall be same as mentioned in section A.

Basis of admission:

1. Kashmiri Migrants seats for B. Pharma will be supernumerary seats and will be filled separately on the basis of inter-se merit of percentage of marks obtained in the following subjects of qualifying examination:
 - i). Physics
 - ii). Chemistry
 - iii). Any one of the following subjects:
Biology / Maths / Bio.Tech / Computer Sc. / Information Science
 - iv). EnglishFor admission to B.pharma, Kashmiri migrants will be required to have the original certificate of migration duly signed by the competent authority or Relief Commissioner.
2. **Tie breaking criteria for Kashmiri Migrants:**

The following criteria will be followed to break-up the tie if two candidates secure the same marks in qualifying Examination.

 - a. The candidate who have secured higher marks in Chemistry of 10+2 exam. shall rank higher in order of merit.
 - b. The candidate who have secured higher marks in Physics of 10+2 exam. shall rank higher in order of merit.
 - c. The candidate who is elder in age shall rank higher in order of merit.

Note:

1. Mere possession of the prescribed academic qualifications does not entitle a candidate for admission to B.Pharma course. Candidates would be required to fulfill other conditions as spelt out in the Admission Brochure.
2. Candidates, who are appearing in the qualifying examination this year and are expecting to pass the same, can also compete for counseling for B.Pharma.
3. Fulfilling of eligibility for B.Pharma w.r.t. qualification and percentage of qualifying examination shall be proved by the candidate not at the time of seat allotment but at the time of reporting by the candidate at the institute. A candidate may not be eligible on the 1st day of counseling but may be eligible on subsequent days of counseling due to the reasons, whatsoever. The candidate may seek admission at his/her own risk and cost and if he/she is found in-eligible, his/her entire dues shall be forfeited and his/her admission shall be cancelled for which he/she shall have no claim, whatsoever.

CHAPTER 4
INFORMATION REGARDING ONLINE ENTRANCE TEST
OLET(B.Pharma)-2009

4.1 SCHEME AND SYLLABI

(A) SCHEME OF ENTRANCE TEST:

- (i) Maximum marks : 90
- (ii) There will be one set of Questions of 90 minutes duration in three parts as under:

Part-I

Physics	30 Questions (1-30)	30 Marks
---------	------------------------	----------

Part-II

Chemistry	30 Questions (31-60)	30 Marks
-----------	-------------------------	----------

Part-III

Biology (Botany & Zoology)	30 Questions (15 each)	30 Marks (15 each)
-------------------------------	---------------------------	-----------------------

OR

Mathematics	30 Questions (61 to 90)	30 Marks
-------------	----------------------------	----------

- (iii) Only objective type/multiple-choice questions with one correct answer will be asked in the Online Entrance Test.
- (iv) There will 'NOT' be any Negative marking.

(B) SYLLABUS FOR OLET (PHARMA) – 2009

Part-I PHYSICS (1-30 Questions)-30 MARKS

INTRODUCTION

What is Physics? Scope and excitement. Physics in relation to science study and technology.

PHYSICAL WORLD & MEASUREMENT

Unit for measurement, fundamental and derived units, dimensions, order of magnitude, accuracy and errors in measurement.

DESCRIPTION OF MOTION IN ONE DIMENSION

Objects in motion, motion in one dimension. Motion in a straight line, uniform motion, its graphical representation and formulae. General relation between position and velocity, application to uniformly accelerated motion, acceleration in general, one-dimensional motion.

DESCRIPTION OF MOTION IN TWO AND THREE DIMENSIONS

Vectors in two dimensions, general vectors, vectors and scalars, vector addition and multiplication by a real number, zero vector and its properties. Resolution of a vector in a plane, rectangular components. Motion in two dimensions, cases of uniform velocity and uniform acceleration for motion in a plane, uniform circular motion, motion of objects in three-dimensional space.

LAWS OF MOTION

Force and inertia. First law of motion. Second law of motion. Impulse, Kinds of forces in nature. Third law of motion, conservation of momentum, rocket propulsion, equilibrium of concurrent forces. Static and Kinetic friction, laws of friction, rolling friction, lubrication, inertial and non-inertial frames.

WORK, ENERGY AND POWER

Scalar product of vectors, work done by a constant and a variable force, unit of work, kinetic energy, power. Elastic collisions, Potential energy of a mass. Different forms of energy, mass-energy equivalence, conservation of energy.

ROTATIONAL MOTION

Inter-dependence of Newton's law of motion, centre of mass of a rigid body, general motion of a rigid body, nature of rotational motion. Plane (rotational) motion of a single particle, torque, angular momentum and its geometrical and physical meaning, conservation of angular momentum, examples of circular motion (car on a level circular road, car on a banked road), pendulum, comparison of linear and rotational motions, properties of moment of inertia, parallel axis theorem, examples of two dimensional rigid body motion (mass point on string wound on cylinder, cylinder rolling without slipping).

GRAVITATION

Acceleration due to gravity, one-dimensional motion under gravity, two dimensional motion under gravity, universal law of gravitation, the gravitational constant, mass of earth, inertial and gravitational mass, variations in the acceleration due to gravity of the earth, geo-stationary satellites, gravitational potential, escape velocity.

MOLECULES

Atomic hypothesis, Brownian motion, Avogadro's number and Avogadro's hypothesis. Inter-atomic and inter-molecular forces. States of matter.

PROPERTIES OF MATTER

- (A) **Solids** : Crystalline and glassy solids, Hooke's Law, Young's modulus, stress vs. strain, bulk modulus, pure shear, Friction and lubrication.
- (B) **Fluids** : Surface energy and surface tension, capillary rise, viscosity, streamline flow, Reynold's number. Bernoulli's theorem.
- (C) **Gases** : Boyle's law, Charle's law and absolute temperature. Kinetic theory of gases. Pressure, kinetic energy and temperature, gas laws and Avogadro's number.

HEAT AND THERMODYNAMICS

Mechanical equivalent of heat, specific heat, calorimeter, first law of thermodynamics, thermodynamic states, equation of state and isothermals, pressure-temperature phase diagram, thermodynamics processes, heat engines, second law of thermodynamics, efficiency of heat engines. Conduction, convection and radiation.

OSCILLATIONS

Simple harmonic motion (S.H.M.), uniform circular motion. Kinetic energy and potential energy in S.H.M., simple pendulum, forced oscillations, resonance and damped oscillations.

WAVES

Wave motion, speed of wave motion, principles of superposition, reflection of waves, harmonic waves, standing waves, and normal modes, beats, Doppler effect, musical scale, acoustics of buildings.

ELECTROSTATICS

Frictional electricity, charges, conservation of charges, elementary unit, Coulomb's law, dielectric constant, electric field due to a point charge, dipole, dipole field and dipole's behaviour in an electric field, flux, conductors and insulators, presence of free charges and bound charges inside a conductor, Capacitance (parallel plate, spherical, cylindrical), series and parallel, energy of capacitor, Van de Graff generator, atmospheric electricity.

CURRENT ELECTRICITY

Electric current, resistance of different materials, temperature dependence, resistivity, colour code for carbon resistances, Ohm's law, Kirchoff's law, resistance in series and parallel circuits, wheatstone's bridge, measurement of voltages and currents, potentiometer, concept of e.m.f., terminal voltage and internal resistance of a cell.

THERMAL AND CHEMICAL EFFECTS OF CURRENTS

Electric power, Heating effects of current, chemical effects and law of electrolysis, cells (primary and secondary), thermoelectricity, thermocouple.

MAGNETIC EFFECTS OF CURRENTS

Oersted's observation, Biot-Savart law (magnetic field due to current element), magnetic field due to a straight wire, circular loop and solenoid, force on a moving charge in a magnetic field (Lorentz force), cyclotron, forces and torques on current in a magnetic field, force between two currents, definition of Ampere, Moving coil galvanometer and conversion into ammeter and voltmeter.

MAGNETISM

Bar magnet (comparison with a solenoid), line of force, torque on a bar magnet in a magnetic field, Earth's magnetic field, tangent galvanometer, vibration magnetometer, para, dia and ferromagnetism.

ELECTROMAGNETIC INDUCTION AND ALTERNATING CURRENTS

Induced e.m.f. Faraday's law, Lenz's law, e.m. induction, self and mutual inductance, alternating currents, impedance and reactance, power in a.c. circuits with L, C & R; series and parallel resonant circuits, electrical machines and devices, transformer, a.c. generator, choke and starter.

ELECTROMAGNETIC WAVES

Electromagnetic oscillation, history of e.m. waves (Maxwell, Hertz, Bose, Marconi), electromagnetic spectrum (radio, microwave, infrared, optical, ultraviolet, x-rays and gamma-rays) including elementary facts about their uses and propagation properties in the atmosphere w.r.t. various parts of electromagnetic spectrum.

RAY OPTICS AND OPTICAL INSTRUMENTS

Sources of light, Photometry, ray optics as a limiting case of wave optics, reflection, total internal reflection, curved mirrors, lenses, mirror and lens formulae, dispersion by a prism, spectrometer and spectra, absorption and emission, scattering, rainbow, magnification and resolving power, telescope, microscope.

WAVE OPTICS

Wave front and Huygen's principle, interference - Young's double slit experiment. Diffraction due to a single slit, diffraction grating, polarization of transverse waves, application related to these phenomena.

ELECTRONS AND PHOTONS

Electrical conduction of gases, discovery of electron, e/m for an electron, particle nature of light, Einstein's photoelectric equation, photocells.

ATOMS, MOLECULES AND NUCLEI

Rutherford model of atom, Bohr model, energy quantization, hydrogen spectrum, composition of nucleus, atomic masses, isotopes, size of nucleus, radioactivity, mass-energy relation, fission, fusion, nuclear holocaust.

SOLIDS AND SEMI-CONDUCTOR DEVICES

Energy bands in solids, conductors, insulators and semi-conductors, p-n junction diodes, solar cells, junction transistor, diode as rectifier, transistor as amplifier and oscillator, logic gates and combination of gates.

UNIVERSE

The constituents of the universe, planets, elementary idea about determination of their distances and masses, stars, brightness, magnitude scale, luminosity, surface temperature, stellar spectra, energy source of stars.

Part-II CHEMISTRY (31-60 Questions)-30 MARKS

ATOMIC STRUCTURE

Dual nature of matter and radiation, de Broglie equation, uncertainty principle, orbitals and quantum numbers, shapes of s, p and d orbitals, electronic configuration, atoms, molecules, molecular orbital method.

PERIODIC PROPERTIES OF ELEMENTS

Modern periodic law, periodic trends in properties (atomic radii, ionization energy, electron affinity, electro negativity, valence).

CHEMICAL BONDS AND MOLECULES

Chemical bonds (ionic, covalent, coordinate), hybridization, shapes of molecules (VSEPR theory), valence bond theory and molecular orbital theory of covalent bond, molecular orbital description of homo nuclear diatomic molecules, hydrogen bond, resonance, metallic bond (elementary treatment).

SOLID STATE

Structure of simple ionic compounds, close-packed structures, ionic radii, silicates (elementary ideas), imperfection in solids (point defects only), properties of solids, amorphous solids.

CHEMICAL THERMODYNAMICS

Energy changes during a chemical reaction, First law of Thermodynamics (internal energy, enthalpy, applications of First law of Thermodynamics), Second law of Thermodynamics (entropy, free energy), spontaneity of a chemical reaction, free energy change and chemical equilibrium, free energy available for useful work. Third law of Thermodynamics.

CHEMICAL EQUILIBRIUM

Law of mass action, chemical equilibrium, effects of changing the conditions of systems of equilibrium, (change of concentration, pressure and temperature, Lechatelier principle), ionization of electrolytes, weak and strong electrolytes, various concepts of acids and bases, ionization of water, pH, solubility product, numericals based on these concepts.

CHEMICAL KINETICS

Rate of chemical reaction, rate expression, unit of rate constant and specific rate constant, order of reaction (first order reaction only), concentration and temperature dependence of rate constant, fast reactions (elementary idea), mechanism of reactions (elementary idea), photochemical reactions.

SOLUTIONS

Types of solutions, Raoult's law, colligative properties of dilute solutions, calculation of molecular masses, electrolytic solution, abnormal molecular masses.

ELECTROCHEMISTRY

Electrolysis, electrolytic conductance (specific, equivalent and molar conductances), voltaic/galvanic cell, electrode potential and electromotive force, Gibb's free energy and cell potential, primary cells including fuel cell, corrosion.

SURFACE AND CATALYSIS

Absorption, colloids, preparation and general properties, emulsion, micelles, homogeneous and heterogeneous catalysis, structure of catalysts and theories of catalysis.

NUCLEAR CHEMISTRY

Nature of radiation from radioactive substances, nuclear structure and nuclear properties, nuclear reactions, radioactive disintegration series, artificial transmutation of elements, nuclear fission and fusion, isotopes and their uses, radio carbon dating, synthetic elements.

CHEMISTRY OF REPRESENTATIVE ELEMENTS

The chemistry of s and p-block elements, electronic configuration, general characteristics, properties and oxidation states of the following :

Group 1	Elements	Alkali metals
Group 2	Elements	Alkaline earth metals
Group 13	Elements	Boron family
Group 14	Elements	Carbon family
Group 15	Elements	Nitrogen family
Group 16	Elements	Oxygen family
Group 17	Elements	Halogen family; Hydrogen
Group 18	Elements	Noble gases

TRANSITION METALS INCLUDING LANTHANIDES

Definitions, electronic configuration and general characteristic properties, oxidation states of transition metals, general properties of First row transition metals and their compounds-oxides, halides and sulphides, General properties of second and third row transition elements (Group-wise discussion), Preparation and uses of potassium dichromate, potassium permanganate, Inner transition elements : oxidation states, lanthanide contraction.

COORDINATE CHEMISTRY AND ORGANO METALLICS

Coordination compounds-nomenclature, isomerism in coordination compounds, bonding in coordination compounds, stability of coordination compounds, applications of coordination compounds, compounds containing metal-carbon bonds, applications of organo metallic compounds.

CHEMISTRY OF CARBON COMPOUNDS

A) HYDRO CARBONS

- a) Alkanes sp^3 hybridization, sigma bond, tetrahedral structure, free rotation about sigma bond chain isomerism.
- b) Alkenes sp^2 hybridization, carbon-carbon double bond, sigma and pi bonds, planar structure of ethylene, cis-trans isomerism.
- c) Alkynes sp hybridization, carbon-carbon triple bond, linear structure of acetylene.
- d) Arenes Delocalization of electrons in benzenes and resonance energy, ortho, para and meta isomers.
- e) Systematic nomenclature (compounds having carbon atoms upto six).
- f) Properties and reactions of hydrocarbons : Change in physical properties with chain length, chemical properties, combustion and controlled oxidation, free radicals, halogenations, aromatization and cracking of alkanes. Properties of alkenes and alkynes, Markownikoff's rule. Reactions of benzene (mechanisms not required).
- g) Sources and synthesis of hydrocarbons : Refining of petroleum, reforming, octane number, pyrolysis of coal, common laboratory preparations of alkanes, alkenes and alkynes.

B) CHARACTERIZATION OF ORGANIC COMPOUNDS

Detection of elements, calculation of empirical and molecular formulae from weight percentage data of elements and molecular weight.

C) ALKYL AND ARYL HALIDES

Nomenclature, isomerism, optical isomerism, racemic mixture, general methods of preparation and properties of alkyl and aryl halides. A few important polyhalogen compounds-chloroform, carbon tetrachloride, DDT, benzene hexachloride.

D) COMPOUNDS WITH FUNCTIONAL GROUPS CONTAINING OXYGEN

Nomenclature, general methods of preparation and properties of ethers, aldehydes, ketones, carboxylic acids and their derivatives (acyl halides, acid anhydrides, amides and esters). Preparation, correlation of physical properties with their structures. chemical properties and uses.

E) COMPOUNDS WITH FUNCTIONAL GROUP CONTAINING NITROGEN

A brief description of chemistry of cyanides and isocyanides, nitro compounds and amines and their methods of preparation, correlation of physical properties with structure, chemical reaction and uses.

POLYMERS

Classification of polymers, Natural and synthetic polymers, Preparation and uses of Teflon, PVC, Polystyrene, Nylon-66, Terylene.

BIOMOLECULES

Carbohydrates : Monosaccharides, Disaccharides, Polysaccharides Amino acids and Peptides-structure and classification, Proteins and Enzymes-structure of proteins, Role of enzymes, Nucleic Acids - DNA and RNA,

Biological functions of Nucleic acids - Protein synthesis and replication. Lipids-structure, membranes and their functions.

CHEMISTRY OF BIOLOGICAL PROCESSES

Carbohydrates and their metabolism : Haemoglobin, blood and respiration, Immune System, Vitamins and hormones, simple idea of Chemical evolution.

CHEMISTRY IN ACTION

Dyes, Chemical in medicines, Rocket propellants.

Part-III BIOLOGY (BOTANY & ZOOLOGY)(61-90 questions)-30 MARKS **i.e. 15 each.**

Living World, Diversity of Life, Cell and Cell Division, Genetics and Morphology of Plants and Animals
Physiology of plants, Physiology of animals, Reproduction, Development and Growth, Ecology and Environment and Biology in Human Welfare.

Or MATHEMATICS (61-90 questions)-30 MARKS

SETS AND BINARY OPERATION

Algebra of sets, Cartesian product of sets, Function, A binary operation defined in Set A as a function from $A \times A$ into A. Associatively and commutatively of binary operation. Inverse of an element in A.

COMPLEX NUMBER

Complex number of the form $a+ib$, representation of complex number in plane, Argand diagram, algebra of complex number, real and imaginary parts of complex number, modulus and argument of complex number, square root of complex number, cube root of unity, triangle inequality.

QUADRATIC EQUATIONS

Solution of quadratic equation by factorization and formula methods, relation between roots and coefficients, formation of equation symmetric function of roots.

SEQUENCES AND SERIES

n th terms of A.P. sum of n terms of A.P., A.M. between two nos., n th terms of G.P., Sum of n terms of G.P., Sum of infinite terms of G.P., G.M., arithmetic-Geometric series.

STATISTICS

Barograph, Pie Chart, Median, Mean, Standard deviation. Mean deviation from mean and median.

PERMUTATIONS AND COMBINATIONS

Permutations as arrangement, meaning of simple and applications including circular permutation.

MATHEMATICAL INDUCTION AND BINOMIAL THEOREM

Principle of Mathematical Induction with application, Statement and proof of Binomial theorem for positive index. General and particular term of Binomial Theorem for any index. Applications to approximation, properties of Binomial Coefficient.

EXPONENTIAL AND LOGARITHMS SERIES

The infinite series for e : proof that e lies between 2 and 3, Infinite series for $\log(1+x)$ and $\log(1+x)/(1-x)$. Calculation of the logarithm of a number using suitable logarithmic series.

TRIGONOMETRY

Allied angles, sum and difference formulae, A-B, and C-D formulae, Trigonometric equations, conditional identities, Sine formula, Cosine formula, area of triangle, simple solution of triangle using formulae, height and distance, Inverse trigonometric functions graphs, properties of Inverse trigonometric functions and their proofs.

CO-ORDINATE GEOMETRY

Distance formula, section formula, area of triangle, condition of co-linearity, centroid, In centre, locus parallel and perpendicular lines, formation of equation of straight lines in different forms. Intersection of two lines, condition for general second degree equation to represent two straight lines.

CIRCLES

Equation of circle, parametric and diametric forms, point of intersection of a line and a circle, condition for a line to be tangent to a circle, equation and length of tangent to a circle from a point. Intersection of two circles, condition that two intersecting circles are orthogonal.

CONIC SECTION

Equation of conic section and point of tangency.

MATRICES AND DETERMINANTS

Matrix as a rectangular arrangement of numbers, type of matrices, Equality of matrices, Addition, Scalar multiplication and multiplication of matrices : Linear combination of matrices, non-commutatively and associatively of matrix multiplication, singular and non-singular matrices, Linear equations in matrix notations, Determinant, Minors and cofactors of determinant, expansion of a determinant, properties and elementary transformation of determinants. Application of determinants in solution of equations and area of a triangle. Cramer's rule, Adjoint and inverse of a matrix and its properties, Application of matrices in solving simultaneous equations in three variables.

VECTORS AND THREE DIMENSIONAL GEOMETRY

Vector as directed line segment, Magnitude and direction of a vector, Equal vectors. Unit vector, Zero vector. Position vector of a point. Components of a vector, Vector in two and three dimensions, Addition of vectors, Multiplication of a vector by a scalar, Position vector of a point dividing a given straight line in a given ratio, scalar (dot) product of the two vectors, cross product of the two vectors, scalar triple product, Applications of vectors in the use of establishment of various geometrical results, Work done=force x displacement, Moment of a force about a point, moment of a couple about a point, Proof of cosine rule. Angle in a semi-circle is a right angle. Applications of vector product in finding area of a triangle as an area of a parallelogram as. Proof of sine rule. Applications of scalar triple product in finding volume of a parallelepiped, co planarity of vector using scalar triple product.

Decomposition of a vector into three non-coplanar directions, as vectors in 3-D direction ratios and direction cosines for any vector, angle between two vectors where d.c.'s are given. Distance between two points, condition of the intersection of two lines, shortest distance between two lines, equation of a plane containing a given point and normal to a given direction, angle between two planes, angle between a line and plane. Distance of a point from the plane. Equation of any plane passing through the intersection of the two planes. Equation of a sphere in the form, Equation of sphere with the positions vectors as the extremities of a diameter in the form.

DIFFERENTIAL CALCULUS

Concept of real function, its domain and range, graphs of functions. Composition of functions, meaning of Fundamental theorems of limits.

Continuity of a function at a point, over an open/close interval, Properties of continuous function, Continuity of polynomial, trigonometric, exponential, logarithmic and inverse trigonometric functions.

Derivative of function, its geometrical and physical significance, relationship between continuity and differentiability. Derivatives of $x, x^n, \sin x, \cos x, \tan x$, theorems relating to the derivatives of the sum, difference, product and quotient of functions, derivative of a function (chain rule), derivative of trigonometric functions, inverse trigonometric functions, logarithmic functions and exponential functions, differentiation of implicit functions, logarithmic differentiation, derivatives of functions expressed in parametric form, derivatives of higher order.

Application of the derivative, motion in a straight line, motion under gravity, rate of change of quantities, increasing and decreasing functions and sign of the derivative, maxima and minima (absolute, local), Rolle's theorem, mean value theorem, curve sketching, meaning of differential, errors and approximations.

INTEGRAL CALCULUS

Integration as the inverse of differentiation, indefinite integral or ant derivative, Properties of integrals, Fundamental integrals involving algebraic, trigonometric and exponential functions, integration by substitution, integration by parts.

DEFINITE INTEGRAL

Definition of definite integral as the limit of a sum, fundamental theorem of calculus, evaluation of definite integrals, transformation of definite integrals by substitution, properties of definite integrals, evaluation of some definite integrals using the above properties. Definite integral and area bounded by a curve between two ordinates and x-axis, area between two curves.

DIFFERENTIAL EQUATIONS

Differential equations, order and degree, formation of a differential equation, general and particular solution of a differential equation, solution of differential equation by the method of Variables Separable, Homogeneous equations and their solution, solution of the linear equation of first order with constant coefficients.

CORRELATION AND REGRESSION

Bi-variable frequency distributions as arising from observation of two variables on the same unit of observation. Marginal and conditional frequency distributions derived from a bi-variable frequency distribution. The concept of relationship between variables introduced as the dependence of conditional distribution on the values of the conditioning variable. Distinction between relationship and functional relationship. Correlation analysis as the measurement of the strength of relationship between two quantitative variables and regression analysis as the method of predicting the values of one quantitative variable from those of the other quantitative variables.

Definition and calculation of the correlation coefficient, positive and negative correlation, perfect correlation. Use of the scatter diagram in interpreting the values of the correlation coefficient. Calculation of the regression coefficient and the two lines of regression by the method of least square. Use of the lines of regression for prediction, error of prediction and its relation with the coefficient correlation.

PROBABILITY

Random experiment and the associated sample space (i.e. set of all outcomes), events as subjects of the sample space, occurrence of an event. Sure event, impossible event, mutually exclusive event, elementary event, equally likely elementary events. Definition of probability of an event as the ratio of the number of

favourable equally likely events to the total number of equally likely events. Addition rule for mutually exclusive events.

Combination of events through the operations (and, 'not' and their set representation). Probability of the events 'A' or 'B', 'Not A' conditional probability, Independent events, Independent experiments, Calculation of probabilities of events associated with independent experiments.

Random variable as a function on a sample space (only random variables taking finite number of the values be considered).

Distribution of a random variable derived from the probabilities of events on the sample space on which the random variable is defined. Binomial Distribution: examples of different random experiments giving rise to random variable with the binomial distribution.

4.2 INSTRUCTIONS AND PROCEDURE FOR OLET (Pharma)-2009

All candidates are advised to strictly read following Instructions carefully for successful registration & for appearing in the online test.

1. Registration is purely online on the website www.onlinetesthry.nic.in .
2. All candidates are advised to be conversant with the handling of keyboard and mouse
3. First of all candidate has to select the course name and subsequently required valid registration details with respect to himself/herself
4. Since all information is being filled in online, therefore, candidates are strictly required to fill in the CORRECT information because there is no human interference to check it.
5. Candidate will be responsible himself/herself for the information filled in the online registration form. The wrong information filled by a candidate may lead to incorrect result/rank generation/Debaring from the entrance test.
6. During registration every candidate has to submit his/her choices in respect of date/Centre and shift of entrance test out of dates/ centres /shift mentioned in key dates in order of his/her priority or liking.
7. It will be tried to adjust all candidates according to their choice of dates/choice of examination centres, shift etc. depending upon the availability of seats in a particular date/centre/shift.
8. On successful submission of registration details, the system will display a printable registration slip consisting of Roll No. with other registration details as filled and submitted by the candidate.
9. The candidate should keep with him/her the counterfoil of fee deposition voucher (if deposited manually) as record of fee deposited.
10. Candidates are required to bring along with them the proof in respect of their date of birth, admit card etc. for verification before appearing in the entrance test. (Copy/attested copy of Matriculation Certificate)
11. Candidates are required to report at the allotted centre of Online Entrance Test 30 minutes before the start of test on the same date/shift.
12. Test will be of 90 minutes duration, at the end of the test every candidate will come to know the number of questions attempted and scored marks on-line after the completion of Entrance Test.
13. After the completion of Online Entrance Test, the proper inter se merit and ranks shall be displayed on the same website as per the schedule mentioned in **"Key Dates"**.
14. The result shall not be sent to the candidates by post. Candidates are, therefore, advised to ascertain the result at their own from the website and take a print of same.
15. There will be no re-evaluation/re-checking of answer of the Entrance Test and no request in this regard will be entertained.
16. 15 Minutes will be given to the candidates for filling up the data during Entrance Test.

17. The candidate will be displayed with the questions on the computer (screen) allotted to him during test.
18. The candidate may take help of invigilator in case of any problem regarding acquaintance of system/computer allotted to him.
19. Use of books, papers, slide rules, log tables, cellular phones, calculators, pagers, digital diaries etc. will not be allowed in the Examination Hall.
20. If any candidate is found guilty of breach of any rules mentioned in the Admission Brochure or guilty of using unfair means, he/she will be liable to be punished by the competent authority including cancellation of his/her candidature.
21. The candidate will be allowed to appear in the Entrance Examination provisionally, subject to fulfilling the prescribed eligibility conditions/criteria given in the Admission Brochure.
22. NIC shall conduct Mock Test pertaining to this OLET(Pharma)-2009 on **the website www.onlinetesthry.nic.in**. The perspective candidate seeking admission in B.Pharma are advised in their own interest to attempt this Mock Test.

4.3 Admit Card

1. The admit card can be downloaded and printed online from www.onlinetesthry.nic.in by using the Roll No. allotted on www.hscs.org during payment of OLET & counseling fee.
2. No Roll Number slips/Entrance Exam. Admit Cards shall be sent/dispatched/posted separately.
3. After expiry of registration date, the provisional Roll Number slips/Online Entrance Test Admit Cards will be processed only for those candidates who have deposited the Online Entrance Test fee of Rs. 500/- through www.hscs.org, for details refer “**Important Procedures for session 2009-10**”. The processed admit cards shall be made available on the website www.onlinetesthry.nic.in for downloading and printing.
4. Candidates must not write or change any entry made therein on the Admit Card. **They are advised to keep their Admit Card in safe custody.** The candidates are advised to paste their latest passport size photograph on the Admit Card of which they have taken the print from the website.
5. Candidates must bring the Admit Card for appearing in the Entrance Test in the same shift/centres of Entrance Test allotted to him, failing which they will not be admitted to the Examination Hall for Online Entrance Test.
6. Online Entrance Test OLET(Pharma)-2009
 - i) For the convenience of candidate the following centres for Entrance Test has been created.

Sr No.	Name of centre with complete address	Centre code
1	UIET, Kurukshetra University, Kurukshetra	01
2	Deptt. Of Engg. & Tech., Maharashi Dayanand University, Rohtak	02
3	University Computer & Informatics Centre, GJU of Sc. & Tech., Hisar	03
4	YMCA Institute of Engg., Faridabad	04
5	Govt. Polytechnic, Nilokheri	04
6	Govt. Polytechnic, Sonapat	06
7	Deenbandhu Chhotu Ram Univ. of Sc. & Tech., Murthal, Sonapat	07

ii) The entrance test shall be conducted in the following 4 shifts

1	1 st Shift	9.00 AM to 10.45 AM
2	2 nd Shift	11.15 AM to 1.00 PM
3	3 rd Shift	1.30 PM to 3.15 PM
4	4 th Shift	3.45 PM to 5.30 PM

iii) The shifts / centres for entrance test can be decreased/ increased depending upon the number of candidates.

iv) Candidates are advised to fill up two centres and two shifts. Anyhow candidates will be allotted center and shifts of his choice if it is available.

4.4 EVALUATION AND RESULT

i) The result of OLET(PHARMA)-2009 shall be declared on the websites **<http://onlinetesthry.nic.in>** as per the schedule mentioned in “Key Dates” and shall also be pasted on the notice boards at the Test Centres, at which the candidate has appeared for the Test.

ii) The result shall not be sent to the candidates by post. Candidates are, therefore, advised to ascertain the result at their own from above websites.

iii) There will be no re-evaluation/re-checking of answers of the Entrance Test and no request in this regard will be entertained.

iv) The rank will be assigned on the basis of total marks secured in the OLET(PHARMA)-2009. In case, two or more candidates obtain equal marks, inter se merit of such candidates shall be determined as follows:

- a. Candidates getting higher marks in Chemistry in the OLET(Pharma)-2009 shall rank higher in order of merit.
- b. If tie still persists, candidates getting higher marks in Physics in the OLET(Pharma)-2009 shall rank higher in order of merit.
- c. If tie still persists, candidates getting higher marks in Biology/Mathematics (as the case may be) in the OLET(Pharma)-2009 shall rank higher in order of merit.
- d. If tie still persists, then by date of birth i.e. senior in age will be given preference.
- e. If there is a tie even after that, all such candidates would be given the same rank. However, if they all wish to take admission in same institution and there is only one seat left, then additional seats would be created for that year only to provide admission to the same rank holders.

CHAPTER: 5

INFORMATION REGARDING INTAKE FOR THE SESSION 2009-10

1. Institute wise, branch wise intake for the session 2009-10 is available at Appendix-F.
2. Institutions/intake is subject to change by the competent authority. The change, if any, shall be incorporated accordingly. New institutions and the variation of intake in the existing institutions shall be considered for admission for the year 2009-10, if the approval from the competent authority such as AICTE/Affiliating University is received before the start of counseling.
3. One seat in each University/ Institute is reserved for **Kashmiri Migrants**, as per guidelines of AICTE for the session 2009-10. These seats are supernumerary seats.

CHAPTER 6

Distribution of Seats

(i) For Govt. / Govt. Aided Institutions / University Departments:-

(a) All India Category Seats	=	15% of intake
(b) State Quota	=	85% of intake
(b-1) Haryana Open (General)	=	50% of State Quota i.e. 42.5% of intake
(b-2) Reserved Categories of Haryana	=	50% of State Quota i.e. 42.5% of intake
Scheduled Castes	=	20% of SQ (17% of intake)
Backward Classes of Haryana (A)	=	16% of SQ (13.6% of intake)
Backward Classes of Haryana (B)	=	11% of SQ (9.3% of intake)
Physically Handicapped	=	3% of SQ (2.55% of intake)
ESM & their wards & Freedom Fighters	=	3% Horizontal (1% each out of Haryana Open Dependents of General Category, Scheduled Caste & Backward Class)

3% horizontal reservation is provided to Ex. Serviceman / Freedom Fighters and their dependents by providing reservation within reservation of 1% of General Category, 1% out of Scheduled Castes and 1% from Backward Classes for admissions to various educational institutions of Government and Government Aided. This reservation will be in rotation for Block 'A' and Block 'B'. (As per Chief Secretary order no.22/27/2004-2GSIII dated Oct. 20, 2005)

25% horizontal reservation in all above categories shall be provided for girl candidates.

(ii) For private unaided non-minority institutions

The private institutes have voluntarily opted admissions of 75% of total sanctioned intake in their institutes for filling by the candidates belonging to residents of Haryana. These shall be distributed as under :-

- i) 25% of total sanctioned intake shall be filled by Private Engineering Colleges.
 - ii) Balance 75% seats shall be filled by NIC.
 - a. 15% of total sanctioned seats for All India Category (11.25% of sanctioned intake)
 - b. Half of the balance 63.75% seats for Haryana residents categories as spelt out in Admission Brochure (31.87% of sanctioned intake)
 - c. Half of these balance 63.75% seats shall be made available for reserved categories of Haryana in the ratio as specified by Govt. of Haryana in case of Govt./Aided.
 - a. 20% for SC (i.e. 12.74% of sanctioned intake)
 - b. 16% for BCA (i.e. 10.18% of sanctioned intake).
 - c. 11% for BCB (i.e. 7% of sanctioned intake)
 - d. 3% for PH (i.e. 1.9 % of sanctioned intake)
- ESM/ FF/their wards
- d. 1% horizontal from General Candidates of Haryana. (i.e. 0.30% of sanctioned intake)

e. 1% horizontal from SC (i.e. 0.12% of sanctioned intake)

f. 1% horizontal from BC(i.e. 0.17 % of sanctioned intake)

25% horizontal reservation in all above categories shall be provided for girl candidates.

Seat Matrix shall be displayed before the start of counseling.

(iii) For private unaided Minority institutions

- i. All India category including NRI seats not exceeding upto 15% (at the discretion of the management as above).
- ii. Minority Quota - 42.5% of sanctioned intake fixed by the State Govt. vide notification No. 20/5/2004-4TE, dated 25.06.2004.
- iii. Balance- 42.5% (half for Haryana Open General and half for reserved categories of Haryana in the ratio as specified above).

Note:

1. Change, if any, shall be applicable at the time of counseling.
2. Haryana Residents are also entitled for admission against All India Category seats.
3. Only the candidates having the permanent disability of not less than 40% (being otherwise fit for admission to the course) will be considered for admission as Physically Handicapped. Disability certificate must be issued from Chief Medical Officer of the concerned District. However, the certificate shall be subject to verification by a Medical Board constituted by the affiliating university for the purpose. The decision of the Board shall be final. Physically Handicapped candidates belonging to Haryana are required to submit the handicap certificate as per Annexure-VII at the time of Joining/Reporting.
4. The reserved seat(s) of SC, shall be filled in accordance with relevant decision(s) of Hon'ble Court(s).
5. If, the reserved seat(s) of Backward Class 'A' remains vacant, these shall be filled up from Backward Class 'B' & similarly other sub-category within reserve category of Haryana shall be inter converted.
6. In the event of quota reserved for physically-handicapped remain unutilized after 1st phase of counseling due to non-availability for suitable category of handicapped candidates, it may be offered to the Ex-servicemen and their wards and the dependents of Freedom Fighters before 2nd phase counseling. The vacant seats shall be converted and offered to General Category candidates alongwith other net resultant vacancies in the 3rd phase counseling.
7. Inter conversion of sub-categories in the reserved categories of Haryana shall be made before 2nd phase of counseling. The vacant seats of reserved categories of Haryana shall be converted and offered to General Category candidates alongwith other net resultant vacancies in the 3rd phase of counseling.

8. Candidates claiming reservation under Scheduled Caste will submit the certificate as per Annexure-IV and Backward Class (Block 'A' & 'B') will submit the Certificate on the prescribed Proforma as per Annexure-V.
The parents of BC candidates (Block A & B) for benefit of reservation for their ward shall also have to furnish an affidavit to the effect that they are not covered under the criteria of creamy layer, as per Annexure-VI at the time of counseling. The said affidavit shall be furnished by both father and mother of the candidate.
9. Children & Grand-children of Freedom Fighters of Haryana are required to submit a certificate from the Deputy Commissioner of the concerned District as per Annexure-VIII at the time of counseling.
10. The seats reserved for ESM category shall be offered in order of following priorities :
 - a) Wards of Ex-servicemen died in action while in active service.
 - b) Ex-serviceman himself.
 - c) Wards of Ex-servicemen.
 - d) Wards of Paramilitary Forces

So, the candidates claiming reservation for these categories of Haryana are required to submit the certificate as per Annexure-IX in case of deceased / disabled and Annexure-X in case of discharged or serving personnel, whichever is applicable, at the time of counseling.

11. If the number of seats in any particular category is not a round figure, 0.5 or above will be taken as one and less than 0.5 shall be ignored, except that in Physically Handicapped, Children & Grand-children of Freedom Fighters and Ex-Servicemen and their Wards Categories, at least one candidate will be admitted from all the three categories in total, even if the share is less than 0.5 seats provided the number of sanctioned intake in the particular course is 30 or above
12. Number of reserved seats shall not exceed more than 50% of the State Quota Seats. For that, even a fraction of more than 0.5 is to be ignored.
13. A candidate, who applies for reserved category will be considered first in general category. In case, he/she does not get a seat of his/her choice in general category, then he/she will be considered for reserved category as applicable

(iv) NRI Quota Seats

In compliance of the judgment dated 12.8.2005 of Hon'ble Supreme Court of India in P.A. Inamdar case, a limited reservation of NRI Seats, not exceeding 15%, may be made available to NRIs depending on the discretion of the Management subject to two conditions:

1. Such seats should be utilized Bonafide by the NRIs only and for their children or wards.
2. Secondly, within the quota, the merit should not be given a complete go-by.
 - (a) The amount of money, in whatever form collected from such NRIs, should be utilized for benefiting students such as from economically weaker sections of the society, whom, on well-defined criteria, the educational institutions may admit on subsidized payment of their fee.

- (b) To prevent misutilization of such quota or any malpractice referable to NRI quota seats, it will be for the committees constituted pursuant to Islamic Academy's direction to regulate till suitable legislation or regulations are framed by the State.
- (c) List of Institutions offering NRI seats & their fee structure shall be made available in due course of time.

Note :

- i) Students in their own interest, are advised to seek admission against NRI seats only, if they fulfill the eligibility and other conditions prescribed in Hon'ble Supreme Court decision in P.A. Inamdar case, failing which, it is most likely that their admission may be cancelled at any later stage, whenever, comes to the notice of the competent authority.
- ii) Counseling for NRI seats, if any, shall be strictly done by the concerned institute at their own level as per the counseling schedule mentioned in key dates and strictly as per guidelines of Hon'ble Supreme Court Decision in P.A. Inamdar case.
- iii) Eligibility for such seats shall remain the same as mentioned in Chapter-3. Anyhow, the candidates passing qualifying exam. from foreign countries shall produce the equivalency certificate from the association of Indian University. Such seats shall be filled on the basis of inter se merit of qualifying exam.
- iv) The fee shall be charged, as devised by the concerned institute and determined by State Fee Committee. However, it is made clear that no institute shall charge more or less fee than determined by the State Fee Committee.
- v) Applications shall be invited by the concerned institute for NRI Quota seats at their own level and the merit list of such candidates admitted by the Institute shall be displayed on the institute's website by the institute on the last day of this counseling at 5.00 PM with copy to affiliating University, Haryana State Counseling Society and Chairman, State Fee Committee in the following format :

Sr. No.	Name of Candidate with complete address	Father's Name	Mother's Name	Name of Board/ Univ. from which qualifying exam. passed	% age of aggregate marks	Name & complete address of NRI of which candidate is children or ward	Amount of fee charged & Name of Currency	Branch Allotted	Remarks, if any

- vi) The institutes must update their NRI admissions online on the website www.intrascbh.nic.in before last date mentioned in "Key Dates".

CHAPTER 7

INFORMATION REGARDING FEE

In pursuance of the judgement dated August 14, 2003 of Hon'ble Supreme Court of India in writ petition (Civil) No.350 of 1993 (Islamic Academy and Anr. Vs. State of Karnataka and Ors.), the State Government had constituted State Fee Committee to fix fee structure of private unaided minority/non minority institutions for various types of technical courses. The Supreme Court guidelines stipulate that fee structure should be such that it is viable for the Colleges to function as per norms laid down by AICTE, but there should be no profiteering.

The fee structure of various self financing technical institutions is available at *Appendix-I* and on the website www.techeduhry.nic.in. Candidates are advised to see the changes, if any, in the fee structure of institutes on the website www.techeduhry.nic.in before filling the choices of branch and institute during online counseling as there are pending requests with State Fee Committee from some institutes for fee revision.

CHAPTER: 8

IMPORTANT PROCEDURE FOR SESSION 2009-10

8.1 IMPORTANT INSTRUCTIONS FOR PARTICIPATING IN ONLINE OFF CAMPUS COUNSELING -2009-10

A) PAYMENT OF ONLINE ENTRANCE TEST FEE OF Rs. 500/- (NON-REFUNDABLE) FOR APPEARING IN OLET(B.PHARMA-09) & COUNSELING FEE OF Rs. 500/- (NON REFUNDABLE) FOR PARTICIPATING IN ON-LINE OFF-CAMPUS COUNSELING THROUGH NIC(By Candidate).

- (1) Visit the website www.hscs.org , click on Entrance Exam Fee link to pay the OLET-09 fee and click on *Pay Counseling Fee* link to pay counseling fee.
- (2) Fill the personal and academic details in the form like **Course Name, Roll No., Name, Email ID**, etc. and after submitting the registration details students will get the Roll No. and Password for further proceeding on Confirmation page. Click on *Pay Now* link on Confirmation page to proceed the fee payment or student can also do the payment later by click on *Counseling Fee* link, once he complete the Registration Process.
- (3) Pay the Counseling Fee by the following modes of payment:
 - 3.1.1 **Credit Card / Debit Card**
 - 3.1.2 **Online Bank to Bank Transfer (Internet Banking)**
 - 3.1.3 **Cash Payment at Online Bank Counters of PNB / Axis Banks**

Select this payment option and generate e-deposit slip and take a printout of this e-deposit slip. Take this e-deposit slip to the respective bank to pay cash. This e-deposit slip has a unique S.No and photocopy can't be used by another candidate. This deposit has to be done through e-deposit slip only and no other slip from bank or elsewhere to be used.

E-deposit slip can also be generated or printed directly from student's zone after registration has been done.
 - 3.1.4 **E-Cash Coupon available at respective institutes and HSCS office.**

Select this mode and enter the 'serial no.' and '*Online Transaction Code*' from e-Cash coupon and submit to complete payment.

B) ON-LINE OFF-CAMPUS COUNSELING (through NIC).

- (1) Go to the website www.tehadmissions.gov.in and enter OLET Roll No. used by you on the website www.hscs.org for making payments.
- (2) Fill in the Candidate Authentication Form and submit.
- (3) Fill in the Registration Form and submit. **Remember the password for future use and do not disclose to anyone else.**
- (4) Fill your choices for institutes and disciplines for counseling.
- (5) Submit your final choices for counseling.
- (6) Lock your choices for seat allotment.

8.2 COUNSELING PROCEDURE

(A) Counseling Procedure for all the seats of Govt./ Aided/ University Department and 75% Seats of private Institutions to be filled by NIC.

- Admissions to B. Pharma course in the State offered by University Departments/ Govt. / Govt. Aided / Self Financing institutes shall be made through On-Line Counseling by NIC.
- Candidates can register themselves from the premises of any of the University Departments/ Govt. / Govt. Aided / Self Financing Participating Institutions (PIs) or from any Internet point of their choice.

The list of PIs, with contact addresses is available in Chapter-5 and on website: www.hscs.org or www.techeduhry.nic.in

- On registration, Password has to be created by the candidate, for use in future logins, candidates are **advised to keep records of this password secretly for their own use only** and not to disclose this to others. **In the event of sharing of password, candidate will be solely responsible for the change of registration details, choices etc.** In the event of loss of password or the candidates forgets the password, the same can be retrieved by the candidate on replying the queries by the system on the counseling website: www.tehadmissions.gov.in

Pre-requisites:

1. To participate in the counseling, it is mandatory for every candidate to register himself/herself through counseling website www.tehadmissions.gov.in with correct and complete information only after paying the counseling fees & other formalities on www.hscs.org
2. Only those candidates who have deposited non-refundable counseling fees of Rs.500/- through www.hscs.org & completed all formalities on this website, are eligible for participation in on-line counseling(s) and fill up the choices priority wise.

Procedure:

1. The counseling would be done by NIC on website www.tehadmissions.gov.in.
2. Online registration, filling of choices & locking of choices by Candidates will be allowed, as per counseling schedule mentioned in “Key Dates”. **Locking of choices is mandatory.** Candidates are advised in their own interest to take a print of their filled & locked choices from the system.
3. Registration & filling of choices should be completed before the last cut off date as mentioned in “Key Dates”. **No fresh registration will be allowed after 1st counseling. After result of previous counseling, the candidate shall fill in the choices again to participate in subsequent counseling.**
4. Candidates shall fill choices in order of priority i.e. first filled in choice will be given highest priority. Candidates are advised in their own interest to fill in maximum number of choices.
5. The Inter-se-Merit of the registered candidates for OLET (B.Pharma)-09 score obtained by a candidate shall be displayed on the website www.onlinetest.hry.nic.in by NIC.
6. Three Counseling will be conducted for admission to OLET(P.Pharma)-09 for all the seats of Govt./ Aided/ University Department and 75% Seats of private institutions only, as follows:

1 st Counseling -	By the NIC for these seats for General & Reserved Categories
2 nd Counseling -	By the NIC for General & Reserved Category Candidates, after inter conversion of reserved category seats. BC-A & BC-B shall be converted into BC and ESM-1, ESM-2, ESM-3 & ESM-4 shall be converted into ESM.
3 rd Counseling -	Counseling shall be done by NIC only for AIC and HOGC categories without any reservation.

7. After the declaration of result of 1st counseling by NIC,
 - The candidate who is allotted seat and is willing to accept that seat is required to **deposit token admission fee of Rs. 10,000/- (Rs. 5000 only for SC candidates)** (only once) in the account of Haryana State Counseling Society through **www.hscs.org**, failing which the candidate shall not be allowed to report in the respective institute and his/ her allotted seat will be **automatically vacated**. To confirm the admission in the allotted institute, the candidate is required to complete the formalities of joining/reporting (as per Key Dates) in allotted institute, verification of credentials and proof of deposition of this token admission fee (subject to conformity through e-interface with HSCS).
8. The candidate who has not been allotted any seat or the candidate who is allotted seat but not willing to retain that seat, need not deposit the **token admission fee of Rs. 10,000/- (Rs. 5000 only for SC candidates)** and shall directly participate in next subsequent counseling by filling choices.
9. To participate in 2nd counseling, candidates will have to re-fill the choices in the order of priority on the counseling website **www.tehadmissions.gov.in** without depositing the amount of Rs. 500/- in the bank again. Admission procedure i.e. filling of choices of Branch/Institute shall remain the same. **Incase seat is allotted in 2nd counseling; the earlier allotted/reported seat will be automatically cancelled and the candidate will not be given the previous allotted seat in any case. Thus candidates are advised to fill the choices in order of priority only to upgrade. The candidates who wish to retain the reported seat of 1st counseling, shall not opt for next counseling.**
10. After the declaration of result of 2nd counseling by NIC, the same procedure as mentioned above in para-7 shall be followed.
11. To participate in 3rd counseling, candidates will have to refill the choices in the order of priority on the counseling website **www.tehadmissions.gov.in** without depositing the amount of Rs. 500/- in the bank again. Admission procedure i.e. filling of choices of Branch/Institute shall remain the same. **Incase seat is allotted in 3rd counseling; the earlier allotted/reported seat will be automatically cancelled and the candidate will not be given the previous allotted seat in any case. Thus candidates are advised to fill the choices in order of priority only to upgrade. The candidates, who wish to retain the reported seat of 2nd counseling, shall not opt for next counseling.**

12. After the declaration of result of 3rd counseling by NIC, the same procedure as mentioned above in para-7 shall be followed.
13. In 2nd & 3rd counseling, the candidates who were not allotted any seat in previous counseling or who are willing to upgrade their allotted seat, shall fill up choices as mentioned in para-8.
14. After result declaration of each of 1st or 2nd or 3rd counseling, the candidates are required to report for their allotted seat, in the allotted institution for completion of admission formalities.
(The candidate who accept the seat allotted during 1st counseling have to report after 1st counseling, who accept the seat allotted during 2nd counseling have to report after 2nd counseling and who accept the seat allotted during 3rd counseling have to report after 3rd counseling)
15. The students who have not been allotted any seat till 3rd counseling are unsuccessful.
16. The **candidates shall not deposit the original certificates** to the allotted institute at any point of time. The allotted institute shall not force the candidate to deposit **full semester fee** of the institute (after deducting the token admission fee deposited by the candidate in the account of HSCS), before the declaration of result of 3rd counseling
17. The fee to be deposited in the institute should be deposited after deducting token admission fee deposited in HSCS account.

(B) Counseling for Kashmiri Migrants seats shall be done online by NIC.

These candidates can fill up the Application Form available at Annexure-XII (for Kashmiri Migrants) and submit the Application Form along with attested copy of marksheet of qualifying exam and other relevant documents at HSCS office (Kashmiri Migrants will be required to have the original certificate of Migration duly signed by the competent authority or Relief commissioner. They should also bring the original marksheet along with them during submission for verification by the HSCS officials. They are required to pay counseling fee of Rs.500/- (non-refundable) through www.hscs.org and after the display of merit list for the eligible candidates they are required to participate in counseling by NIC through www.tehadmissions.gov.in.

(C). Counseling procedure for 25% seats (including 15% seats if any for children/ wards of NRIs) to be filled by the private institutions at their own level and 10% tuition fee waiver quota seats.

(i) Counseling procedure for 25% seats (including 15% seats if any for children/wards of NRIs) to be filled by the private institutions at their own level.

1. Private institutions shall fill 25% seats (including 15% seats for children/wards of NRIs) at their own level in a just and transparent manner for which they shall invite the applications, prepare and display the merit list. The procedure shall be displayed by the Institute concerned on its website.
2. The private institutions shall make these admissions before final cut off date of admissions.

3. The minimum eligibility condition for these seats shall remain the same as that for 75% seats to be filled by the Haryana State Counseling Society.
 4. In the event of seats remaining vacant, if any, either out of these 25% seats or out of 75% seats to be filled up by the Haryana State Counseling Society, the vacant seats may be filled up between before final cut off date of admissions on **first cum first served** basis firstly on the basis of inter-se merit of OLET(B.Pharma)-09 and only thereafter on the basis of marks of qualifying examination.
 5. In any case all kind of admissions shall be done before the final cut off date admissions (as mentioned in key dates) and the fee fixed by the State Fee Committee shall be charged as per the laid down procedure. In any case higher fee shall not be charged.
 6. The final list of admitted candidates (including the institute level admissions) shall be updated online by the institutes by last cut off date of admissions, positively, so that the same may be forwarded to the concerned Universities. The wrong admissions, whatsoever, shall not be permitted.
- (ii) **Counseling procedure for admission to 10% seats of Tuition Fee Waiver (T.F.W.)**
Tuition fee waiver seats shall be filled by HSCS through centralized counseling by NIC, for the institutes who have opted for the TFW scheme

COUNSELING PROCEDURE

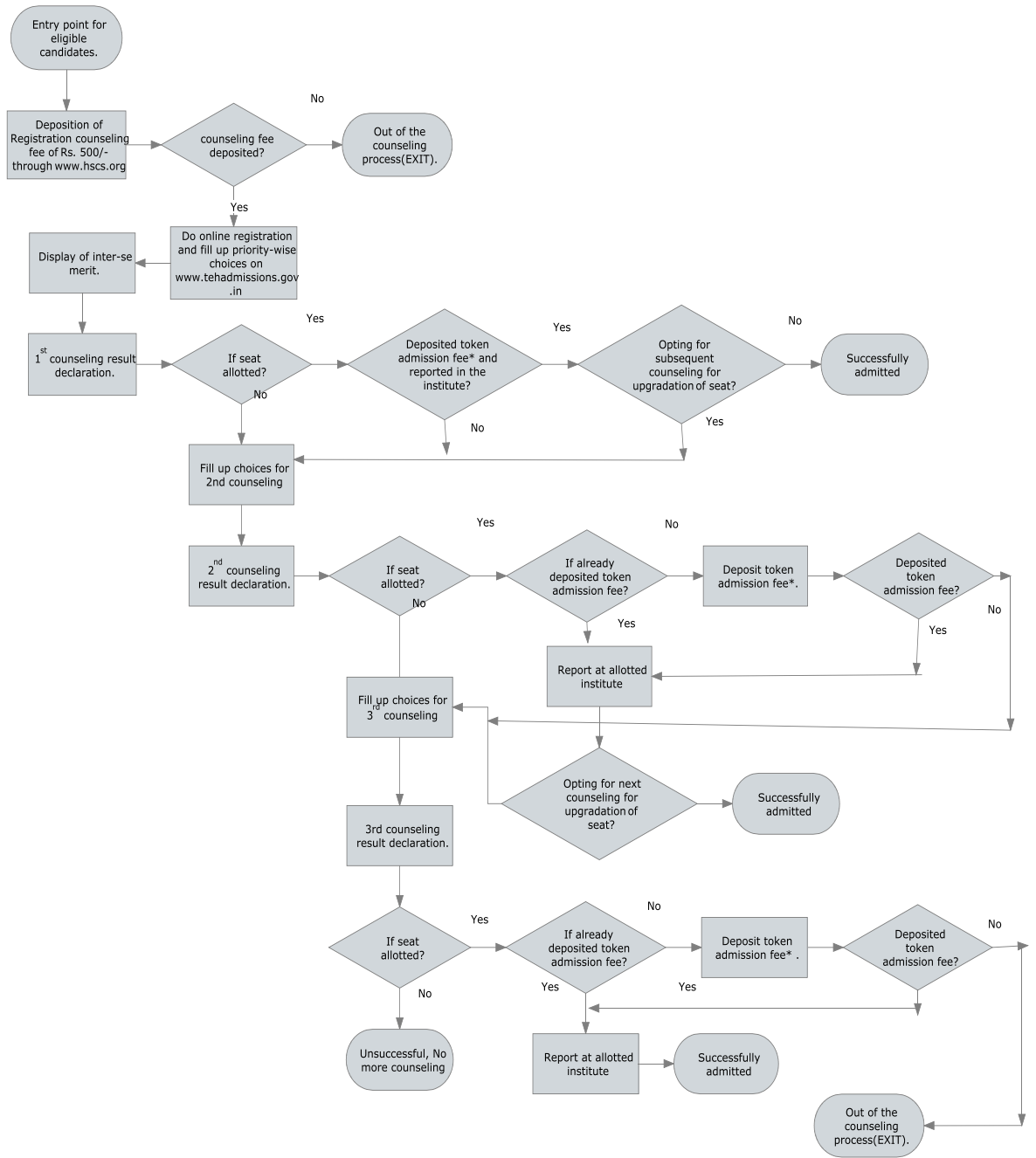

Made with a Trial Copy of SmartDraw

Buy SmartDraw! - purchased copies print this document without a watermark. Visit www.smartdraw.com or call 1-800-768-3729.

8.3 REPORTING

A. REPORTING OF THE CANDIDATE IN THE ALLOTTED INSTITUTE:

- The candidate shall print the provisional allotment letter from website **www.tehadmissions.gov.in** after depositing the token admission fee of Rs.. 10,000/- (Rs. 5000 only for SC candidates) through **www.hscs.org** and shall report at the allotted institute along with all requisite documents (refer section B) by a particular fixed reporting date as mentioned in “Key Dates”.
- The candidates who have reported at the allotted institute will get a system generated admission slip from the allotted institute after completing the admission formalities.
- The candidates who have deposited the token admission fee of Rs. 10,000/- (Rs. 5000 only for SC candidates) but not reported at the designated Institute are out of counseling process and they can apply for refund online by cutoff date mentioned in “Key Dates”.

B. LIST OF DOCUMENTS TO BE BROUGHT AT THE TIME OF REPORTING IN THE ALLOTTED INSTITUTE

The candidates, at the time of reporting must bring the following Original Certificates/Documents/Testimonials alongwith three sets of duly attested photocopies of these with them. Any candidate, who fails to produce any of the required Certificate / Document / Testimonial at the time of reporting the institution, will forfeit his/her claim to admission.

- i) Qualifying Examination i.e.10+2/Intermediate/Senior Secondary School Examination
- ii) Matriculation/High School Certificate.
- iii) OLET(Pharma)–2009 Print taken by the candidate from website.
- iv) Character Certificate :
 - (a) Regular Candidates: The candidates who have passed their qualifying exam. from School/College as regular students are required to submit the Character Certificate as per Annexure-I
 - (b) Private Candidates : Candidates, who have passed the qualifying examination as private candidates should submit their Character Certificate, duly signed by a First Class Magistrate.
 - v). Resident Certificate as per Annexure-II, if applicable : Candidates, who have passed their qualifying examination from a Board/Recognized School located in the State of Haryana will be deemed to be Haryana residents and will not be required to submit certificates of bonafide residents of Haryana.
 - vi) Certificate from the Employer in the case of Employees of Govt. of Haryana, members of All India Services borne on Haryana Cadre, Employees of Statutory Bodies/Corporations as per Annexure-III, if applicable.
 - vii) Scheduled Caste Certificate as per Annexure-IV, if applicable.
 - viii) Backward Class Certificate as per Annexure-V, if applicable and affidavit as per Annexure-VI.
 - ix) Certificate in respect of Physically Handicapped Candidates as per Annexure-VII, if applicable.
 - x) Certificate required to be furnished by the Children & Grand-children of Freedom Fighters as per Annexure-VIII, if applicable.
 - xi) Certificate from wards of Deceased/Disabled/Discharged Military/Para-Military personnel/ Ex-servicemen or Ex-Personnel of Para-Military Forces – Annexure-IX.
 - xii) Certificate from wards of ex-employees of Indian Defence Services/ Para-Military Forces- Annexure-X.

- xiii) Certificate of Medical Fitness- Annexure-XI.
- xiv) Admit card of OLET(B.Pharma)-09.

Note:

- (i) All Originals and 3 sets of attested photo-copies of all applicable documents/testimonials/certificates must be brought at the time of reporting.
- (ii) The original certificates shall be returned back after verification.
- (iii) The 3 sets of attested copies of certificates/documents/testimonials will be verified & signed by the Director-Principal or his authorized representative & will be retained for registration purposes with the HSCS and subsequently in the University.
- (iv) In case of Kashmiri Migrants, supporting certificates and original certificate of migration duly signed by the competent authority or Relief Commissioner **alongwith the duly filled in application form available at Annexure-III.**

C. POST COUNSELING INSTRUCTIONS FOR THE INSTITUTES:

- Verification of the credentials of the candidate will be done by the respective institutes at the time of reporting for admission, by comparing with the original certificates against which candidate has been allotted seat. Any entry or information filled/ made by the candidate, if found to be false, shall entail automatic cancellation of admission besides rendering him liable to such action as Deptt. / H.S.C.S may deem proper.
- The candidates found eligible for admission, will be required to complete other admission formalities as per norms. Three set of copies of certificates etc duly attested by a Gazetted officer/ institution last attended shall be submitted by the candidate at the allotted institute.
- Online Reporting of each selected candidate in presence of the candidate shall be done by allotted institute by simply selecting/ tick marking the checklist online for checking all the parameters of the check list. **Token admission fee deposition status of the candidate shall be checked by the institute on www.hscs.org.**
- **After successful admission of the candidate, the institute must give system generated admission slip to the candidate.**
- All admissions by institutes including institute level admissions and online updation of the same shall be done by the respective institute by the last date mentioned in “Key Dates”.
- No excess admission shall be made by any institute.
- **All centralized and Institute Level admissions shall be updated online immediately on NIC server by the institutes, as per schedule mentioned in “Key Dates”**
- The allotted institute shall not force the candidate to deposit full semester fee of the institute(after deducting the token admission fee deposited by the candidate in the account of HSCS), before the declaration of result of 3rd counseling. **As per State Govt. orders, no fee from SC students shall be charged by the institutes.**

8.4 REFUND OF TOKEN ADMISSION FEE

The counseling fee of Rs. 500/- is non-refundable.

A. Refund of token admission fee to the Candidate by HSCS

The token admission fee may be refunded to the candidate, after a deduction of the processing fee of Rs 1000/- as per procedure given below:

- In the event of candidate withdrawing before the final cutoff date of all admissions, the token admission fee shall be refunded to the candidate, after a deduction of the processing fee of Rs 1000/- .
- *After final cutoff date of all admission, no refund application would be entertained & processed and the token admission fee of the candidates will be forfeited.*

The candidate surrendering the seat allotted through online counseling shall fill in online refund application form available on the website www.hscs.org before the final cut off date of all admission mentioned in key dates . The submission of refund form means the cancellation of seat (if allotted any) of the candidate in the respective Institute and the student cannot claim the seat thereafter. The respective institutes shall be informed online about the cancellation of seat.

B. Remittance of Token admission fee to institutes candidates

Full token admission fee of the candidates admitted through online counseling by HSCS may be remitted to the institute. In case the allotted branch is changed at institute level (as per proper procedure before last cut of date of all admissions and with prior approved of HSCS) token fee after a deduction of Rs 1000/- would be remitted to institute.

C. Refund of admission fee collected by the institutes to the Candidate

As per AICTE public notice Advt. No. AICTE/DPG/03(01)/2008, in the event of a student/candidate withdrawing before the starting of the course, the wait listed candidates should be given admission against a vacant seat. The entire fee collected from the student, after deduction of the processing fee of not more than Rs1000/- shall be returned by the institution/University to the student/candidate withdrawing from the programme. It would not be permissible for institution and universities to retain the any certificate in original. Should a student leave after joining the course and if the seat consequently failing vacant has been filled by another candidate by the last date of admission, the institution must return the fee collected with proportionate deductions of monthly fee and proportional hostel rent, where applicable.

CHAPTER-9

BENEFITS FOR S.C. CANDIDATES

At present there are two schemes for SC welfare being implemented in the Department namely Post Matric Scholarship of GOI. and Scheme of Technical Education Department:-

The Post Matric Scholarship scheme of GOI from the academic session 2009-10 shall be implemented by Technical Education Department for institutions in its ambit. SC students whose parents/ guardian income is less than 1.00 lacs are eligible under this GOI scheme. *For more details refer to Appendix-G.* The students admitted at Institution level as well as students admitted through Centre Counseling are eligible for benefits under this scheme. The benefits includes enrollments/ registration, tuition, games, Union, Library, Magazine, Medical Examination and such other fees compulsory payable by the student to the institution or University/ Board. Refundable deposit like caution money, security deposit will, however, be excluded. For students admitted at the Institution level the application form has to be submitted by the students to the Principal.

In the scheme of Technical Education Department benefit is available to SC students admitted through central counseling only and whose parents / guardians income from all sources is more than Rs.1.00 lacs and does not exceed Rs. 2.40 lacs per annum . *For more details refer to Appendix-H.* In this scheme only the tuition Fee is reimbursable and the maximum ceiling of fee reimbursable for diploma programmes is Rs.20,000/- or the actual fee whichever is low.

The institutions are directed not to charge the fee or any other charges for which SC students are eligible as above. For reimbursement, institutions may kindly refer our website.

REGISTRATION FORM

This form is only for reference. Actual registration is to be filled online on the website www.tehadmissions.gov.in



Government of Haryana *Haryana State Counseling Society*

Sample of Registration form for online
counseling for B.Pharma for the Session 2009-10

[Home](#)

Roll No. : _____
Rank : _____
Date of Birth : Sex : _____
Name : _____
Mother's Name : _____
Father's Name : _____

Please fill following details carefully. Fields marked as (*) are mandatory.

Whether Eligible for Haryana Residents* : Yes No

If Yes, please indicate the following:

Physically Handicapped* : Yes No

Category* : *(General or Reserved)

Sub Category* : *(If reserved)

ESM Priority* : *1.
: Ward of Ex-serviceman died in action while in active service 2. Ex-serviceman himself 3. Ward of Ex-serviceman 4. Ward of Paramilitary Forces

Qualification and Marks of Qualifying exam(in %)* : *(Appeared/Passed)

(If Passed),Please fill up marks obtained/maximum marks of all subjects as mentioned in Chapter 3.

Marks Obtained

Max. Marks

Percentage of Marks

Name of School / College* : *

Whether it is Govt. / Aided / Private* : Govt. Aided Private

Whether it is Rural or Urban Area* : Rural Urban

Login ID (Roll No.) :

Password* (Alphanumeric-to be created by Candidate) : *

Confirm Password* (To be filled by Candidate) : **

Contact Address :

City :

District :

Pin Code : *

Contact No. :

Mobile No. :

E-Mail Address : *

Note: If all the fields are filled correctly then press "Submit" button for successful registration or Press "Clear" button for making correction.

ANNEXURE-I

Name of the School/College _____ Session _____

CHARACTER CERTIFICATE

Certified that Sh./Km./Smt _____

son/daughter of Sh. _____ has been a Bonafide student of this School/College during the period _____.

He/She appeared in the _____ Examination of the _____ (University/Board) held in _____ under Roll No. _____ and

*passed obtaining _____ marks out of _____ marks or

*failed/*placed under compartment in the subject of _____.

1. Academic Distinction, if any _____

2. Co-curricular activities, if any _____

3. Brief particulars of disciplinary action by School / Board / University (including punishments such as expulsion, warning, fined for violation of School / Board / University / Hostel Rules, UMC/disqualification etc., if any _____.

4. General Conduct during stay in the Institution : Good/Satisfactory/Unsatisfactory

5. He/she bears good/bad character.

No. _____

Date : _____

Signature
Principal
(with office seal)

*Strike out whichever is not applicable.

HARYANA RESIDENT CERTIFICATE
(For bonafide Residents of Haryana only)

Certified that Sh./Km./Smt. _____ son/daughter of
Sh. _____ R/o _____
_____ (complete address)
since _____ and applicant for admission to various Engineering/Technical
Courses in Haryana, is a bonafide resident of Haryana State in terms of Chief Secretary, Haryana letter No.
62/17/95-6 GS1 dated 3.10.96, letter No. 62/32/2000-6GSI dated 23-5-2003, letter No. 62/27/2003/6 GS1
dated 29.7.2003, letter No. 22/28/2003-3GS-III dated 30-1-2004 under clause _____.

No. _____

(Signature of the attesting authority)

Date : _____

Name _____

Place : _____

Designation _____

(With legible office seal)

NOTE :

- i) The competent authorities to issue Haryana Resident Certificate will be as per State Govt. letter No. 22/28/2003-3 GS III dated 30.01.2004.
- ii) The candidates, who have passed their qualifying examinations from the Universities/Board/Institutes located in Haryana are not required to produce Certificate of Haryana Resident.
- iii) The certificate must have been issued on or after 31-1-2005.

ANNEXURE-III

**CERTIFICATE FROM THE EMPLOYER IN THE CASE OF EMPLOYEES OF
GOVT. OF HARYANA, MEMBERS OF ALL INDIA SERVICES BORNE ON
HARYANA CADRE, EMPLOYEES OF STATUTORY BODIES / CORPORATIONS**

Certified that Sh./Km./Smt. _____ son/daughter/wife
of Sh. _____ is serving as a Regular employee of Govt. of Haryana / Members of
All India Services borne on Haryana Cadre/Regular Employees of Statutory Body/Corporation
established by or under an Act of State of Haryana.

Presently, he/she is posted as _____ in the Department of
_____ at _____ (place of posting).

Sh./Km./Smt. _____ is his/her son/
daughter/dependent (if parents are not living), seeking admission in various technical courses in Haryana for
the session 2009-10.

No. _____

Signature of Employer

Date : _____

Designation _____

Place : _____

(legible Seal)

*Strike out whichever is not applicable.

SCHEDULED CASTE CERTIFICATE

Certified that Sh./Km./Smt. _____ son/ daughter of
Sh. _____ resident of
_____ (Complete
Address) belongs to _____ Caste which has been notified as Scheduled Caste by
the Haryana Government.

This certificate is being issued to him/her according to the Haryana Govt. circular Letter No. 333(1)-
97, dated 25-2-97, No. 22/28/2003-3 GS III dated 30.01.2004 and letter dated 21-6-2004.

No. _____

Signature of the issuing authority

Date: _____

Name

Place : _____

Designation
(with legible Seal)

BACKWARD CLASS CERTIFICATE

BLOCK 'A' OR 'B'

Certified that Sh./Km./Smt _____ son/daughter
of Shri _____ resident of
_____ (Complete Address)
belongs to _____ caste, which has been notified as Backward
Class by the Haryana Govt. and is placed in Block _____ (mention Block 'A' or
'B').

Further certified that he/she is not covered in Creamy Layer (Reference from the Chief Secretary,
Haryana letter No. 1170-SWL1-95 dated 07.06.95 & No. 62/17/95-6 GSI dated 3rd October, 1996 and
No.22/36/2000 3GSIII dated 9.8.2000).

This Certificate is being issued to him/her in terms of notification issued by Chief Secretary, Haryana
vide memo No. 22/28/2003-3 GS III dated 30.01.2004.

No. : _____

Signature of the issuing authority

Date : _____

Name

Place : _____

Designation
(with legible Seal)

AFFIDAVIT

(BY THE PARENTS OF THE BACKWARD CLASS CATEGORY CANDIDATES)

I, _____ Father/Mother of _____ Resident of _____ Tehsil _____ District _____ seeking admission to Engineering degree course in Haryana do hereby solemnly affirm & declare that I belong to _____ Caste, which is included in the list of Backward Classes Block 'A' / 'B' approved by the Haryana Govt. I further declare and affirm that, I and my wife / husband are not covered under the criteria fixed by Haryana Govt. (Refer Chief Secretary, Haryana letter No. 1170-SWL1-95 dated 07.06.95 & No. 62/17/95-6 GSI dated 3rd October, 1996 and No.22/36/2000 3GSIII dated 9.8.2000) for excluding socially advanced persons/sections (Creamy Layer) from Backward Classes.

I further undertake that in case the information contained in the above para is found false at any stage, the Competent Authority will be entitled to cancel the admission.

Date : _____

DEPONENT

Place : _____

VERIFICATION

Verified that the above statement is true and correct to the best of my knowledge and belief and nothing has been concealed therein.

Date : _____

DEPONENT

Place : _____

* The affidavit should be of the month of April, 2005 or later.

MEDICAL CERTIFICATE FOR PHYSICALLY HANDICAPPED

OFFICE OF THE CHIEF MEDICAL OFFICER _____

No. _____

Dated _____

Certified that Sh./Km./Smt. _____ son/daughter/wife of
Sh. _____ resident of
_____ District _____ appeared before the
Medical Board for medical check-up. On his/her Medical Examination, it is found that the nature of
handicap/disability is _____% and (as applicable), is as under :

1. Blind or Low vision _____
2. Hearing impairment _____
3. Locomotor disability/cerebral palsy _____

Thus, the candidate is physically handicapped as per standard norms of Haryana.

(Signature of the Applicant)

Date : _____

Place : _____

Chief Medical Officer

(Seal of the above authority)

*The handicap disability should not be less than 40% and should not interfere with the requirement of professional career such as Engineering/Architecture/Technician etc.

**CERTIFICATE REQUIRED TO BE FURNISHED BY
CHILDREN/GRANDCHILDREN OF FREEDOM FIGHTERS**

Certified that Sh./Km./Smt. _____ son/daughter
of Sh. _____, resident of
_____ (complete address),
Freedom Fighter of Haryana (Identity No. _____) is father/grandfather of
Sh./Km./Smt. _____ (Name of candidate) of
Village/Town _____ Police Station _____ Tehsil
_____ District _____, State _____.

No. _____

Date : _____

Place : _____

Deputy Commissioner of
District concerned of Haryana
(SEAL OF OFFICE)

**CERTIFICATE FOR DECEASED OR DISABLED OR DISCHARGED
MILITARY/PARA-MILITARY PERSONNEL, EX-SERVICEMEN OR
EX-PERSONNEL OF PARA-MILITARY FORCES**

Certified that Number _____ Rank _____
Name _____ Son of _____
Father of _____ Resident of Village _____
Post Office _____ Tehsil _____
Distt. _____ belonging to the State of Haryana, has served in the Army / Air-
Force/Navy/ _____ Name of the Para-Military Force) from _____ to
_____ and subsequently invalidated out of service as under :

- 1) Medical Category
 - i) for JCO's _____
 - ii) for ORS : Shape-I, II, III etc. _____
 - iii) for Rank/Designation (in case of Para-Military Forces) _____
- 2) Reason of discharge/retirement _____
- 3) Death
whether killed in action _____
or any other reason _____
- 4) If killed in action _____
name of the war/operation _____
- 5) Disabled : Whether disabled during the war/operation(name) _____
- 6) Nature of disability
 - i) whether permanent i.e. for life _____
 - ii) whether temporary up to what extent) _____Next RSMB IS DUE _____
Name of Records _____

Case No. _____

Date _____

Signature of the issuing authority
with designation and official
seal and stamp

Note : Only the certificate issued by the Officer duly authorized by the Army/Navy/Air-Force /
Concerned Para-Military Force Headquarters, as the case may be, shall be entertained.

**CERTIFICATE FOR THE EX-EMPLOYEES OF
INDIAN DEFENCE SERVICES/PARA-MILITARY FORCES**

Certified that Number _____ Rank _____
Name _____ S/o or D/o _____ Father/Mother
of _____ Resident of Village _____
Post Office _____ Tehsil _____
Distt. _____ belonging to the State of Haryana, as per his/her service record at the
time of entry into service, had served in the Army /Air-Force/Navy/ _____ (Name of the Para-
Military Force) from _____ to _____ and subsequently discharged/retired
from the service on _____ as per his/her service record. At the time of entry into service
the home address given is _____ (Distt. _____) Haryana.

Place : _____

Date : _____

Signature
Officer Commanding/
Zila Sainik Board/
Competent Authority
(with Official Seal)

*(Strike out whichever is not applicable)

CERTIFICATE OF MEDICAL FITNESS

(For admission to B.PHARMA Course in Haryana)

To be obtained only from gazetted Government Medical Officer/Medical Officer of a Government Undertaking. Please note that this certificate in no other form will be accepted. Medical Certificates issued by private medical practitioners will not be accepted.

(Please refer to prescribed standards given overleaf)

Name
(in Block Letters)

Father's Name : Sh.

Height : Weight

Chest :

Heart & Lungs :

Vision : L : R :

Colour Vision :

Hearing :

Hernia/Hydrocele/Piles :

Remarks :

I certify that I have carefully examined Sh./Km./Smt. son/daughter of Shri
..... who has signed in my presence.

He/she has no mental and physical disease and is FIT.

Signature of the candidate

Station :

Signature of the Medical Officer
with legible Seal.

Date :

(FOR PRESCRIBED MEDICAL STANDARDS FOR ADMISSION SEE NEXT PAGE)

PRESCRIBED MEDICAL STANDARDS FOR ADMISSION

An Engineering profession demands good physique and stamina. An applicant who suffers from any organic defect or does not have sound health so as to bear the strain of the course which must be heightened in his/her professional life would be well advised not to take up the Engineering/ B.PHARMA Profession. He/she must fulfil the following medical standards :

HEIGHT : Not less than 1.5 metre for male candidates, and not less than 1.2 metre for female candidates.

- WEIGHT : 41 kg. approximately for male candidates and 37 kg. approximately for female candidates.
- CHEST MEASUREMENT : Not less than 69 cms. with satisfactory limit of expansion and contraction for male candidates only.
- HEART & LUNGS : No abnormality.
- HERNIA, HYDROCELE : Presence of these is a temporary disqualification & to be rectified before joining the course of study.
- VISION : Normal, where defective, it must be corrected to 6/9 in the better eye and 6/12 in the worse eye. Eye should be free from congenital and other disease.
- HEARING : Normal, where defective, it must be corrected.

MERIT CALCULATION FORM

For Kashmiri Migrants (K.M.)

(To be submitted alongwith attested copy of qualifying exam i.e. 10+2 & 10th).

1. Name of the Course (Applying for): _____
2. AIEEE Roll No. (if applicable) : _____
3. Name of the Candidate _____ 3. Father's Name _____
4. Date of Birth

Day	Month	Year
<input type="text"/> <input type="text"/>	<input type="text"/> <input type="text"/>	<input type="text"/> <input type="text"/> <input type="text"/> <input type="text"/>

5. Gender: _____

6. Contact Address: _____

E-mail: _____ Phone No. _____

7. Marks details of 10+2 Exam

Exam appeared/ passed:

Board/Univ.:

Year of passing:

B (i) Academic details of qualifying exam for B.Pharmacy

Exam appeared/ passed:

Board/Univ.:

Year of passing:

Marks of 10+2

S#	Subjects	Marks Obtained	Max Marks	% of marks	Pass/Compartment
	English				
	Physics				
	Chemistry				
	Biology / Maths / Bio.Tech / Computer Sc./ Information Sc. (which so ever is highest)				
	Total *				

***inter-se-merit will be generated based on this total marks obtained.**

Note :

- Kashmiri Migrants will be required to submit the attested copy of Migration Certificate dully signed by competent authority or Relief Commissioner
- Attach attested copy of qualifying exam & 10th certificate.

Declaration by the Candidate:

I declare that entry made by me in this application form are true in all respect and in case, any entry or information is found to be false at any stage, this shall entail automatic cancellation of my admission besides rendering me liable to such action as the Institute/University/Board/State counseling board may deem proper. If the candidate is allotted two seats, on the basis of AIEEE exam and KM category, then student will deposit token admission fee against one seat of his/her choice and the another allotted seat will be considered cancelled.

Place:

Signature of Candidate

Date:

(Name of Candidate)

Verification by Parent: Signature of the Parent

NO. 22/2/27/2004-2GSIII

From

The Chief Secretary to Govt. Haryana.

To

- 1 All Heads of Departments in the Haryana State.
- 2 The Registrar, Punjab and Haryana High Court, Chandigarh.
- 3 All Deputy Commissioners and Sub-Divisional Officers (Civil) in Haryana State.

Dated Chandigarh, the October 20, 2005.

Subject: Reservation for admission in educational/professional and colleges/ institutions.

Sir/Madam,

I am directed to invite your attention to Govt. Haryana institutions issued vide letter No. 22/34/98-3GSIII, dated 19.3.99, followed by letters of even number dated 5.5.99 and letter No. 22/89/97-3GSIII, dated 7.8.2000 on the subject noted above, wherein provision for reservation of seats in the educational, technical and professional institutions for the candidates of various categories was made as under :-

1	Scheduled Castes	20%	*
2	Backward Classes	16%	A Block
		11%	B Block
3	Physically-Handicapped	3%	In the event of quota reserved for physically-handicapped remain unutilized due to non-availability for suitable category of handicapped candidates, it may be offered to the Ex-servicemen and their wards (1%) and the dependents of Freedom Fighters (1%)

On further consideration of the matter, it has been decided to allow 3% horizontal reservation to Ex-servicemen/Freedom Fighters and their dependents by providing reservation within reservation of 1% of general category, 1% out of Scheduled Castes and 1% from Backward Classes category for admission to the various educational institutions of the Govt. and Govt. aided/self-financing colleges/institutes located in Haryana. As far as block allocation in Block-A and Block-B of Scheduled Castes and Backward Classes categories is concerned, year-wise rotational system will be adopted. For example, if Block-A of Scheduled Castes and Backward Classes are given seats in the

academic year 2006, the next block i.e. B Block of categories of Scheduled Castes and Backward Classes will be given seats in the next academic year i.e. 2007 and so on.

These instructions should be brought to the notice of all concerned working under your control for strict compliance.

Yours faithfully,

Sd/-

Deputy Secretary, General Administration

For Chief Secretary to Govt. Haryana,

A copy is forwarded to all the Financial Commissioners and Principal Secretaries/ Commissioners and Secretaries to Govt. Haryana for information and necessary action.

Sd/-

Deputy Secretary, General Administration

For Chief Secretary to Govt. Haryana.

To

All the Financial Commissioners & Principal Secretaries/
Commissioners and Secretary to Govt. Haryana.

U.O. No. 22/27/2004-2GSIII

Dated, Chandigarh, the October 20, 2005

* The Block A & B in Schedule Caste Category has been done away by the Hon'ble Punjab & Haryana High Court.

LIST OF BACKWARD CLASSES IN HARYANA STATE

BLOCK-A

- | | |
|---|---|
| 1. Aheria, Aheri, Heri, Naik, Thori or Turi, Hari | 2. Barra |
| 3. Beta, Hensi or Hesi | 4. Bagria |
| 5. Barwar | 6. Barai, Tamboli |
| 7. Baragi, Bairagi, Swami Sadh | 8. Battera/ Battora |
| 9. Bharbhunja, Bharbhuja | 10. Bhat, Bhatra, Darpi, Ramiya |
| 11. Bhuhalia Lohar | 12. Changar |
| 13. Chirimar | 14. Chang |
| 15. Chimba, Chhipi, Chimpa, Darzi, Rohilla | 16. Daiya |
| 17. Dhobis | 18. Dakaut |
| 19. Dhimar, Mallah, Kashyap- Rajpoot, Kahar, Jhiwar, Dhinwar, Khewat, Mehra, Nishad, Sakka, Bhisti, Sheikh-Abbasi | 20. Dhosali, Dosali |
| 21. Faquir | 22. Gwaria, Gauria or Gwar |
| 23. Ghirath | 24. Ghasi, Ghasiara or Ghosi |
| 25. Gorkhas | 26. Gawala, Gowala |
| 27. Gadaria, Pal | 28. Garhi Lohar |
| 29. Hajjam, Nai, Nais, Sain | 30. Jhangra- Brahman, Khati, Suthar, Dhiman, Tarkhan, Barhai, Baddi |
| 31. Joginath, Jogi, Nath, Jangam-Jogi, Yogi | 32. Kanjar or Kanchan |
| 33. Kurmi | 34. Kumhars, Prajapati |
| 35. Kamboj | 36. Khanghera |
| 37. Kuchband | 38. Labana |
| 39. Lakhera, Manihar, Kachera | 40. Lohar, Panchal |
| 41. Madari | 42. Mochi |
| 43. Mirasi | 44. Nar |
| 45. Noongar | 46. Nalband |
| 47. Pinja, Penja | 48. Rehar, Rehara or Re |
| 49. Raigar | 50. Rai Sikhs |
| 51. Rechband | 52. Shorgir, Shergir |
| 53. Soi | 54. Singhikant, Singiwala |
| 55. Sunar, Zargar, Soni | 56. Thathera, Tamera |
| 57. Teli | 58. Banzara, Banjara |
| 59. Weaver (Jullaha) | 60. Badi/Baddon |
| 61. Bhattu/ Chattu | 62. Mina |
| 63. Rahbari | 64. Charan |
| 65. Chaaraj (Mahabrahman) | 66. Udasin |
| 67. Ramgarhia | 68. Rangrez, Lilgar, Nilgar, Lallari |
| 69. Dawala, Soni-Dawala, Nyaaria | 70. Bhar, Rajbhar |
| 71. Nat (Muslim) | |

BLOCK-B

- | | | | | |
|---------------|-----------|---------------|----------|--------|
| 1. Ahir/Yadav | 2. Gujjar | 3. Lodh/Lodha | 4. Saini | 5. Meo |
|---------------|-----------|---------------|----------|--------|

LIST OF SCHEDULED CASTES IN HARYANA STATE

<i>S. No. NAME OF THE CASTE</i>	<i>S.No. NAME OF THE CASTE</i>
1. Ad Dharmi	27. Khatik
2. Balmiki, Chura, Bhangi	28. Kori, Koli
3. Bangali	29. Marija, Marecha
4. Barar, Burar, Berar	30. Mazhabi, Mazhibi Sikh
5. Batwal	31. Megh
6. Bauria, Bawaria	32. Nat, Badi
7. Bazigar	33. Od
8. Bhanjra	34. Pasi
9. Chanal	35. Perna
10. Dagi	36. Pherera
11. Darain	37. Sanhai
12. Deha, Dhea, Dhaya	38. Sanhal
13. Dhanak	39. Sansi, Bhedkut Manesh
14. Dhogri, Dhangri, Siggi	40. Sansoi
15. Dumna, Mahasha, Doom	41. Sapela, Spera
16. Gagra	42. Sarera
17. Gandhila, Gandil, Gondola	43. Sikligar, Bariya
18. Kabirpanthi, Julaha	44. Sirikiband
19. Chamar	45. Balahi
20. Jatia Chamar	46. Batoi
21. Rehgar	47. Bhatoi
22. Raigar	48. Bhambi
23. Ramdasi	49. Chamar-Rohidas
24. Ravidasi.	50. Jatav
25. Jatava	51. Mochi
26. Ramdasia	

Copy of letter No. 62/17/95-6 GSI Dated, Chandigarh, the 3rd October, 1996

From

The Chief Secretary to Government Haryana

To

- i) All Heads of Departments, Commissioners
Ambala, Rohtak, Gurgaon and Hisar Divisions.
- ii) All Deputy Commissioners and all Sub-Divisional
Officers (Civil) in Haryana.
- iii) The Registrar, Punjab and Haryana High Court and
all District and Session Judges in Haryana.

Subject : **“Bonafide residents of Haryana - Guidelines regarding”.**

I am directed to invite your attention to Haryana Govt. letters noted in the margin on the subject noted above vide which the instructions were issued regarding simplification of procedure for obtaining the certificate of Domicile for the purpose of admission to educational institution (including technical/medical institution). The matter has been reconsidered in the light of judgment delivered by the Hon'ble Supreme Court of India in the case of Dr. Pradeep Jain vs. Union of India and others reported as AIR 1984-SC-1421, wherein it has been held that instead of the word 'Domicile' the word 'Resident' be used in the instructions issued by the State Government and it has been decided to revise the Government instructions. Henceforth, the following categories of persons would be eligible for the grant of Resident Certificate : -

- i) Candidates, who have passed the examination qualifying them for selection in an institution from a school/college in Haryana.
- ii) Children / Wards (if parents are not living) / Dependents : -
 - (a) of the employees of Haryana State posted in or outside Haryana State or working on deputation;
 - (b) of the employees of the statutory bodies/corporations established by or under an Act of the State of Haryana who are posted in Chandigarh or in Haryana or outside Haryana;
 - (c) of the employees of the Government of India posted in Chandigarh or in Haryana in connection with the affairs of the Haryana Government.
- iii) Children/Wards (if parents not living)/dependents of persons who after retirement have permanently settled in Haryana and draw their pensions from the treasuries situated in the State of Haryana.
- iv) Children/wards (if parents are not living)/dependents of pensioners of Haryana Government irrespective of the fact that the original home of the retiree is in a State other than Haryana or he has settled after retirement in or outside Haryana.
- v) Children/Wards (if parents are not living)/dependents of persons, who have permanent home in Haryana and include persons who have been residing in Haryana for a period of not less than 15 years or who have permanent home in Haryana but on account of their occupation they are living outside Haryana.
- vi) The wives of such persons who are bonafide residents of Haryana irrespective of the fact that they had belonged to any other State before marriage.
- vii) Persons who were born in Haryana and produce a certificate to that effect; provided that the parents/guardians (if parents are not living) of persons belonging to any one of the above mentioned categories are :
 - a) Citizens of India;
 - b) Produce an affidavit to the effect that they or their children/wards (if parents are not living)/dependents have not obtained the benefit of Resident in any other State.

2. All candidates claiming to be bonafide residents of Haryana should produce a Haryana Resident Certificate signed by the District Magistrate/General Assistant to Deputy Commissioner or Sub-Divisional Officer (Civil) of the District/Sub-Divisions to which the candidates belong. Resident Certificates in respect of elsewhere or in respect of the Children/Wards/Dependents of Haryana Govt. employees who are posted at Chandigarh, Delhi or elsewhere or in respect of Children/Wards/Dependents of pensioners of Haryana Govt. or in respect of the Children/Wards/Dependents of the employees of the Government of India posted at Chandigarh or in Haryana in connection with the affairs of Haryana Government, or in respect of Children/Wards/Dependents of the employees and retirees of the Statutory Bodies/Corporations of Haryana established by or under an Act of the State of Haryana or a Central Act and located at Chandigarh, Haryana or outside Haryana, should be by their respective Heads of Departments.
3. Candidates seeking admission in educational institutions (including medical and technical institutions) located in Haryana, may not be required to produce Resident Certificate, if they have passed the examination from a school/college situated in Haryana. For this purpose, a certificate of the Principal/Headmaster from concerned institution where the children/wards studied last should be considered sufficient. The Principal/Headmaster of the institution shall be competent to issue such certificate, which should be sufficient.
4. If a candidate is admitted on the basis of claim that he belongs to the State of Haryana but at any subsequent time is discovered that his claim was false, the student shall be removed from the institution, all fees and other dues paid up to the date of such removal shall be confiscated. The Principal/Headmaster may take such other action against the student and his/her parents/guardians as he may deem proper in the circumstances of any particular case.
5. For the purpose of uniformity for issuing certificate of Residence in the case of various categories to be issued by the competent Authorities, proformas have been prescribed which are enclosed herewith.
6. These instructions may kindly be noted carefully for compliance and the receipt of this letter may please be acknowledged.

Yours faithfully,
Sd/-

Under Secretary, General Administration,
for Chief Secretary to Govt. Haryana.

A copy is forwarded for information and necessary action to : -

- i) All Financial Commissioners and Secretaries to Govt. Haryana.
- ii) All Commissioners and Secretaries to Govt. Haryana.

Sd/-
Under Secretary, General Administration,
for Chief Secretary to Govt. Haryana,

To

- i) All Financial Commissioners and Secretaries to Govt. Haryana.
- ii) All Commissioners and Secretaries to Govt. Haryana.

U.O. No. 62/17/95-6GSI

Dated Chandigarh, the 31.10.96

No. 62/32/2000 – 6GSI

From

The Chief Secretary to Government Haryana

To

1. All the Heads of Departments in Haryana
2. The Commissioners Rohtak, Gurgaon, Hissar and Ambala Divisions
3. The Registrar, Punjab and Haryana High Court
4. All the Deputy Commissioners in Haryana
5. The Managing Directors of all Boards and Corporations in Haryana
6. The Registrars, Maharshi Dayanand University, Rohtak, Kurukshetra University, Kurukshetra, Ch. Charan Singh Haryana Agriculture University, Hissar, Guru Jambheshwar University, Hissar and Ch. Devi Lal University, Sirsa

Dated, Chandigarh the 23.05.2003

Sub : **Bonafide residents of Haryana – Guidelines regarding.**

Sir,

I am directed to invite your attention to Haryana Government circular letter No. 62/17/95-6GSI, dated 3.10.1996 on the subject noted above vide which the powers of issuing Haryana Resident Certificate was vested with District Magistrate/General Assistant to Deputy Commissioner or Sub Divisional Officer (Civil) of the District/Sub-Divisions.

The matter has been reconsidered by the State Government in view of the problems being faced by the public in general and the students' community in particular in obtaining a Resident Certificate from the concerned authorities. With a view to improve the existing system in public interest, it has been decided by the Government to delegate powers of District Magistrates/City Magistrates/Sub-Divisional Officers (Civil) to Tehsildars to issue Haryana Resident Certificate to the claimant(s). Henceforth, the Tehsildars of Revenue Department are authorized to issue Resident Certificates besides the aforesaid functionaries.

These instructions may be observed by all concerned meticulously.

Yours faithfully,

Sd/-

Under Secretary General Administration
for Chief Secretary to Government Haryana

To

All the Financial Commissioners and Principal Secretary/Commissioners and Secretaries to Government Haryana.

U.O. No. 62/32/2000- 6 GSI

Dated, Chandigarh the 23.05.2003

No. 62/27/2003 – 6GSI

From

The Chief Secretary to Government Haryana

To

1. All the Heads of Departments in Haryana
2. The Commissioners Rohtak, Gurgaon, Hissar and Ambala Divisions
3. The Registrar, Punjab and Haryana High Court
4. All the Deputy Commissioners in Haryana
5. The Managing Directors of all Boards and Corporations in Haryana
6. The Registrars, Maharshi Dayanand University, Rohtak, Kurukshetra University, Kurukshetra, Ch. Charan Singh Haryana Agriculture University, Hissar, Guru Jambheshwar University, Hissar and Ch. Devi Lal University, Sirsa

Dated, Chandigarh the

Sub : **Bonafide residents of Haryana – Guidelines regarding.**

Sir,

I am directed to invite your attention to Haryana Government circular letter No. 62/17/95-6GSI, dated 3.10.96 and No. 62/32/2000 - GSI, dated 23.5.2003 on the subject noted above vide which the instructions were issued regarding simplification of procedure for obtaining the certificate of resident for purpose of admission to educational institutions (including technical/medical institutions)

2. The matter has been reconsidered by the State Government in view of the problems faced by the children and wards of accredited journalists recognized by Government of Haryana and it has been decided that the children and wards of the accredited journalists residing at Chandigarh and recognized by Government of Haryana would also be eligible for the grant of Residence Certificate only for the purpose of admission in the academic institutions of Haryana State.
3. These instructions may kindly be noted carefully for compliance and the receipt of this letter may please be acknowledged.

Yours faithfully,

Under Secretary General Administration
for Chief Secretary to Government Haryana

A copy is forwarded to all the Financial Commissioners and Principal Secretaries/ Commissioners and Secretaries to Government of Haryana for information and necessary action.

Under Secretary General Administration
for Chief Secretary to Government Haryana

To

All the Financial Commissioners and Principal Secretary/Commissioners and Secretaries to Government Haryana

U.O. No. 62/27/2003- 6 GSI

Dated, Chandigarh the July 29, 2003

Copy of letter No. 22/28/2003 – 3GS III Dated, the 30th January, 2004.

From

The Chief Secretary to Government Haryana

To

1. All the Heads of Departments in Haryana
2. The Commissioners Rohtak, Gurgaon, Hissar and Ambala Divisions
3. The Registrar, Punjab and Haryana High Court
4. All the Deputy Commissioners in Haryana
5. The Registrars, Maharshi Dayanand University, Rohtak, Kurukshetra University, Kurukshetra, Ch. Charan Singh Haryana Agriculture University, Hissar, Guru Jambheshwar University, Hissar and Ch. Devi Lal University, Sirsa

Dated, Chandigarh the 30th January, 2004.

Sub : **“Streamlining the procedure in the offices regarding issuing of Resident/Income Certificates and the Caste Certificate to Scheduled Castes and Backward Classes”.**

Sir,

I am directed to invite your attention to Haryana Government letter Nos. 62/17/95-2GS III, dated 03.10.1996, No. 22/51/93-3GS III, dated 12.08.93 and even No. dated 14.10.97 on the subject noted above wherein instructions regarding the Caste Certificates (SC/BC/OBC), and Resident Certificates have been issued.

The policy has been reviewed keeping in view the various courts judgements and the hardships caused to the individuals in obtaining above quoted certificates. Government is of the view that the procedure be institutionalized by delegating powers at proper level for ensuring speedy disposal of work without any harassment or exploitation. The present modification of the policy also aims at simplifying the procedure for obtaining certificate by an individual falling under the reserved categories.

2. The matter has been reconsidered in depth by the State Government in view of the problems being faced by the Government employees in obtaining these certificates. With a view to improve the existing system in issuing various certificates, it has been decided by the Government that henceforth Circle Revenue Officers (Tehsildar/Naib Tehsildar-cum-Executive Magistrate) concerned will be authorized to issue Resident as well as Caste Certificates (SC/BC/OBC) after getting the verification done through the subordinate revenue staff in case of applicants residing in the rural area and through the Executive Officer/Secretary of the concerned Municipal Committee/Municipal Council/Municipal Corporation concerned in case of applicants residing in urban areas. It has further been decided that in case of Haryana Government employees serving in the offices located at Chandigarh/Panchkula and residing at Chandigarh/Panchkula, the Resident Certificates and Caste Certificates to SC/BC employees and for their children, may be issued by their respective Heads of Departments also.

3. The validity of Resident Certificate issued by the competent authority shall be as long as the holder of this certificate maintains his residential address in Haryana State.

4. SC certificate once issued be valid as long as the caste is not removed from the Schedule of the Constitution and BC certificate shall be valid for life from the date of issue of the certificate or till the applicant does not fall into creamy layer category as defined from time to time. The applicant applying for BC certificate would also submit a self declaration on simple paper that he does not fall under creamy layer category. However, if the certificate has been obtained by fraud or misrepresentation or concealment of facts or by some other means, the said certificate shall be declared as invalid/non-est and benefit taken by the applicant will be withdrawn and a criminal case shall be registered against the applicant misrepresenting the facts as well as against the guilty officers/officials, if any. In addition, Social Justice & Empowerment Department, Haryana is being directed to finalize the modalities and procedure to constitute the Scrutiny Committee.

The files relating to Caste and Resident certificate shall be retained for 10 years and Register shall be retained permanently. The proformae of the application form, Register and SC/BC certificates prescribed by the Government shall be followed by all the Departments/Institutions in letter and spirit as it has come to the notice of the Govt. that some Departments/Institutions demand such certificates in proformae which are at variance with the proformae in which these certificates are being issued by the competent authorities (Tehsildar/Naib Tehsildar/HODs). It is, therefore, decided that the Departments/Institutions shall accept these certificates only in the proformae in which these are being issued by the competent authorities which have been prescribed by the Govt. itself.

5. To make institutional arrangements, it has also been decided that in future the Resident and Caste certificates will be issued to all the students studying in class 8th every year as per the time schedule given below :-

- | | | |
|------|---|---|
| i. | Filling of application form by the parents/students. | 1 st Nov. to 10 th Nov. every year. |
| ii. | Verification by
(a) Sarpanch/ Nambardar in case of rural areas and Municipal Councillors in case of Urban areas.
(b) Verification by Patwari in case of rural areas /EO/Secy.(MC) any other officer/official authorized by the local body for the purpose in case of urban areas.
(c) Head Teacher/Head-master | Upto 15 th November every year.
30 th November
Upto 15 th Dec. |
| iii. | Forwarding of application to CRO by Head Teacher/Head Master | 31 st Dec. |
| iv. | Verification & issue of certificate by CRO | Upto 31 st January every year. |

6. All application forms of a particular School may be sent to the Tehsildar/Naib Tehsildar concerned preferably at one go so that the certificates are issued and sent back to the Headmasters of Government Schools/Private Schools for distribution to the concerned students. The Head Teacher/Headmaster shall be responsible for getting the application forms filled and files prepared of all the students presently studying in Class-VIII to XII will be issued these certificates during the months of January, 2004 to March, 2004. The schedule will be finalized by the concerned Deputy Commissioner in this regard.

7. It has been further decided that in case of SC/BC students claiming benefit under various welfare schemes upto Class IX, the benefits will be given by the Head -aster/Head Teacher after getting the verification done from Sarpanch/Nambardar/MC and a caste certificate issued by the CRO (Tehsildar/Naib Tehsildar) may not be demanded for this purpose by the School authorities.

8. The matter regarding issue of income certificate to the students for claiming various benefits in educational institutions has been considered and it has been decided that in future the income certificate for educational purpose will be issued by the CRO (Tehsildar/Naib Tehsildar concerned) and income certificate for other purposes by the SDO (C) concerned taking into account income of the applicant from various sources including agriculture, trade, profession, salary etc. The verification will be got done through the subordinate revenue staff in case of applicants residing in rural areas and through the Executive Officers/Secretary of the concerned Municipal Committee/Council/Municipal Corporation in case of applicants residing in urban areas.

9. It has also been brought to the notice of the Government that when posts are advertised, fairly large number of candidates apply for such posts and Haryana Public Service Commission/Haryana Staff Selection Commission/Department demand attested copies of Resident/Caste certificates and other documents from the candidates. This creates not only financial problems for the unemployed youths but also increases the workload in the offices. Similar is the position in case of admission to educational/professional Engineering institutions. To give relief to the public, it has been decided that at the time of applying for job or for admission in educational institutions including technical/professional institutions etc. self-attested photo-copy of the certificate about the residence and caste status shall be sufficient and at the time of final interview/selection, original papers including Castes and Resident Certificate issued by the competent

authorities may be obtained/examined/inspected by the concerned departments/institutions and attested copies thereof be kept in record. The fact may also be cross-checked/verified at the time of verification of the antecedents of the applicants before he/she joins the Government service. Similar practice will be followed for degrees/mark-sheets/other certificates of academic qualifications. Necessary action to amend/revise the application form in this regard shall be taken by Haryana Public Service Commission/Haryana Staff Selection Commission/Head of the Departments/Universities etc. at their own level under intimation to the Government.

These instructions may be brought to the knowledge of all for strict compliance.

Yours faithfully,

Sd/-

Under Secretary General Administration
for Chief Secretary to Government Haryana

To

All the Financial Commissioners and Principal Secretary/ Commissioners and Secretaries to Government Haryana.

Copy of letter No. 62/17/95-6GSI dated 17.7.98 from the Chief Secretary to Govt. Haryana addressed to all the Heads of Deptt. & Org.

Subject: Bonafide residents of Haryana- guidelines regarding.

Sir,

I am directed to invite your attention to Haryana Government circular letter No. 62/17/95-6GSI, dated 3.10.96 regarding the subject mentioned above vide which the instructions were issued regarding simplification of procedure for obtaining the certificate of Bonafide residents of Haryana for the purpose of admission to educational institutions (Including technical/ medical institutions).

2 Several departments have sought clarification from the State Govt. whether ad hoc/contract/ daily-waged employees are also covered under these instructions.

3 The matter has been examined by the Government. It is clarified that only regular employees of the State Govt./Statutory bodies/corporations and Govt. of India mentioned in the above instructions and not ad hoc/contract/daily-waged of these State Govt. / Statutory bodies/ corporations fall within the ambit of these instructions. Accordingly, in the sub-Clause (a), (b) and (c) of Clause (ii) in para 1 of the instructions in question, for the word “employee” the word ‘regular employee’ is substituted and should be read as such.

These instructions may be noted carefully for compliance.

List of self-styled Institutions/ Universities which have been declared fake by the University Grants Commission and other Government bodies

1. All India Board of Secondary Education, Delhi, Bhawan No. 700, Gali No. 17, Gopalpur Village (Timarpur) P.O Azadpur, Delhi- 110009
2. Board of Adult Education and Training Office, 1 Aliganj (Kasturba Nagar) Kotla Mubarakpur, New Delhi – 110003
3. Central Board of Higher Education, East Patel Nagar, New Delhi
4. Central Board of Higher Education, Uttam Nagar, New Delhi
5. Hindi Sahitya Sammelan, Prayag (Allahabad) U.P.
6. Bombay Hindi Vidyapeeth, Bombay
7. Maharshi Valmiki National University, Delhi
8. Maithill University/ Vishwavidyalaya Darbhanga, Bihar
9. Takshila Kendriya Vishwavidyalaya, Uttam Nagar (New Delhi)
10. Mahila Gram Vidyapith/Vishwavidyalaya (Women's University) Prayag, Allahabad (U.P.)
11. Varanaseya Sanskrit Vishwavidyalaya Varanasi (Uttar Pradesh)
12. Commercial University Ltd. Darya Ganj, Delhi
13. Testator Research University Bodihaya Ranur (Tamil Nadu)
14. Sree Narayan Open University Quilon (Kerala)
15. Gandhi Hindi Vidyapeeth Prayag, Allahabad (U.P.)
16. National University of Electro Complex Homeopathy Kanpur (U.P.)
17. University New Jerusalem Kathuparamba Cannore (Kerala)
18. World Social Work University Perunguzhi (Kerala)
19. Netaji Subhash Chandra Bose University (Open University) Aligarh (U.P.)
20. Shrimati Mahadevi Verma Open University Mughal Sarai (U.P.)
21. D.D.S. Sanskrit University Putur, Trichi, Tamil Nadu
22. Amritsar University, Amritsar (Punjab)
23. Arya University Srinagar (Jammu Kashmir)
24. Bible University Ambur (North Arcot)
25. Estern Orthodox University Ambur (North Arcot)
26. Blobe University of Science, Kumbaronam
27. St. John's University Kizhanattam, Kerala
28. National University, Nagpur
29. Self Culture University, Kizhanattam
30. United Nations University, Delhi
31. Vocational University, Delhi
32. Western University of Kapurthala
33. Uttar Pradesh Vishwavidyalaya, Rosi Kalan, Mathura (U.P.)
34. Maharana Pratap Shiksha Niketan Vishwavidyalaya Pratapgarh (U.P.)
35. India Education Council of U.P. Lucknow (U.P.)
36. *Bhartiya Shiksha Parishad (U.P.) Open Vishwavidyalaya Lucknow (U.P.)
37. Raja Arabia University, Nagpur
38. Urdu University, Moti Park, Bhopal
39. Vocational University Amritsar and DE
40. Uttar Pradesh Vishwavidyapeeth, Kushikalan
41. Kesarwani Vidyapith, Jabalpur (MP)
42. Delhi Vishwa Vidyapeeth, 233, Tagore Park, Model Town, Delhi
43. Badaganvi Sarkar World Open University Education Society, Gokak, Belgaum
44. ADR-Centric Juridical University, ADR House, 8J, Gopala Tower, 25 Rajendra Place, Delhi

* (It is not recognized by the U.G.C. However, stay has been granted by Civil Judge Hawalee (J.D.), Lucknow. The issue regarding Fake University is in Court).

Note: The names of fake Universities/ Boards will be considered as published by the concerned apex bodies on the day of counseling.

LIST OF B.PHARMACY INSTITUTES

* Any change in intake for the session 2009-10 will be incorporated at the time of Counseling.

(A-I) University Departments

S. No	Name of the University/Status/year of start	Address	Intake
1.	Dept. of Pharm. Sci., MDU, Rohtak/ 1995	mdurtk@hry.nic.in www.mdurohtak.com 01262-272535, 294327, 294640 Fax: 294640 Dr. A.N. Kalia (Reader & HOD) Mob: 09416142342 E-mail: ankalia_47@rediffmail.com	45
2.	Dept. of Pharm. Sci., KU, Kurukshetra/ 2003	kuk@hry.nic.in www.kuk.ernet.in 01744-239617,238196, 238629, 238410 Ext.2909, 2910 Fax: 01744-238277, 238035, 238628 E-mail: pharmacy.kuk@rediffmail.com search@vidya.kuk.ernet.in	60
3.	Dept. of Pharmaceutical Sci., Guru Jambheshwar University of Sc. & Technology, Hisar/1995	gjuhisar@hry.nic.in www.gju.ernet.in 01662-263162,276025, 01662-276240(Fax)	60
4.	Deptt.of Pharmacy, Pt. B .D. Sharma, Post Graduate instt. of Medical Sc.,Rohtak	Director.pgims@hry.nic.in Fax: 01262-211308	60
Sub Total			225

(A-II) Private Institutions Affiliated to Kurukshetra University, Kurukshetra

1.	Bharat instt. Of Sc. Tech. & Mgt, Pehladpur, Babain, Kurukshetra-136132	Sh. Om Nath(Chairman), (M): 09466-00014, 094161-30212,Upendra Nagaich(principal) 098135-06699 bipkurukshetra@hry.nic.in info@bharatinstitutes.org www.bharatinstitutes.org 098121-40705, 01744-268046, Fax 01744-280695	60
2.	Doon Valley Institute of Pharmacy & Medicines, Outside Jundla Gate, Karnal-132001 / 2004	dvipmknl@hry.nic.in www.doonvalleygroup.in 0184-2260800-01-02-03 Fax: 0184-2254670 Dr. H.K.L. Tondon (Principal) Mobile: 09416821977 e-mail: dietknl@yahoo.coM	60
3.	Guru Gobind Singh College of Pharmacy, Yamunanagar/ 2002	Dr. Prasanta Das,Principal 98960-04331 Mr. Rohit Dutt, Admission Incharge 98967-32222 gpcpynr@hry.nic.in , ggs_pharmacy@indiatimes.com 01732-200381,98967-32222, 01732-200381 (Fax)	60
4.	Jan Nayak Ch. Devi Lal Memorial College of Pharmacy, Barnala Road, Sirsa/ 2003	jnmcpsrs@hry.nic.in www.jcdv.org 01666-248800, 248804 Dr. Neelam Jain(Principal) Ph.: 01666-238116, 238114 (O) Mobile: 9255272934, 9255527550, 9315369173 Fax: 01666-238116, 238114	60

		Email: dmjain2208@yahoo.co.in	
5.	Lord Shiva College of Pharmacy, Post Box 63, Near Civil Hospital, Sirsa-125055/2001	Email: lscpsrs@hry.nic.in , lordshiva1@rediffmail.com Website: www.lscp.ac.in Tel: 01666-240795, 01666-240057, 01666-329204, Fax: 01666-242695 1. Sh. Desh Kamal Bishnoi, Director General, 09812290057, 01666-240795 2. Prof. Yash Paul Singla, Principal, 09416488885, 9255445884	60
6.	Manav instt. of Pharmacy, Barwala Road, Near Behabalpur, Vill.Jevra, Teh. Barwala, Distt. Hisar	www.manavinstitute.com 01693-259004, 259114 Dr.C.P.Gupta (Chairman) 09416041751 Fax: 01693-259114 e-mail: info@manavinstitute.com	60
7.	PDM School of Pharmacy, Vill. Karshandhu, Tehsil Saffidon, Distt. Jind.(2006)	pdmspjind@hry.nic.in 01686-237890 Fax: 01686-237891 pdmspjind@gmail.com http://www.pdmsop.com Sh. Pritpal Singh (Principal) Mobile No.: 09896669105	60
8.	R.K.S.D. College of Pharmacy, Ambala Road, Kaithal-136027 2004	rksdcpk1@hry.nic.in , rksdpoly@hry.nic.in rksdcpk1@hry.nic.in , www.rksdpharmacy.com 01746-229409 Prof. S.C. Arora (Principal) Ph.: 01746-321951 Mobile: 09416151862 Phone No. 01746-229409 Fax: 01746-235119	60
9	Rajendra Institute of Technology and Sciences, 4th Miles Stone, Hisar Road, Sirsa-125055/2002	www.ritspharma.com ritssrs@hry.nic.in 01666-250837, 250838, 227070, 09215746525, 09215747148, 09416200333 e-mail: tss2@rediffmail.com	60
10	Royal College of Pharmacy, VPO Sarsod, Tehsil Barwala, Hisar.	01662-232587	60
11	Savitri Devi Memorial College of Pharmacy, Pundri Road, Rajaund, Distt. Kaithal.(2006)	09416003114,09466190069 sdmcpknl@hry.nic.in , sdmcol@gmail.com	60
12	Shri Ram College of Pharmacy, Indri Road, Ramba, Karnal (2007)	0184-6418785 shrirampharmacolg@yahoo.co.in	60
13	Swami Devi Dayal Instt. of Pharmacy, Vill. Golpura, Barwala/ 2004	sdibarwala@hry.nic.in www.sddhitech.com 01734- 258298, 258266, Fax:01734-258197 e-mail: sddiet_panchkula@yahoo.com	60
14	Keshav College of Pharmacy, Village & P.O. Salwan, TehsilAssandh, Dist. Karnal-132046.	01749-285216, 17,11 01749-285212-FAX 09991409926 P.K.DUTTA-Diector-09315361423	60
15	Markandeshwar Institute of Science & Technology, Vill. Padlu, Shahbad Markanda, Distt. Kurukshetra.	01744-240154 (Fax) 01744-288636 09812351440 09812028254	60
	Sub Total		900

(A-III) Private Institutions Affiliated to Maharshi Dayanand University, Rohtak

1.	Advanced Instt. of Pharmacy,	www.aitm.org.in	60
----	------------------------------	--	----

	Aurangabad, 70 KM Delhi-Mathura Road, Teh. Hodal, Faridabad	aitmfbf@hry.nic.in 01275-263789,90,91,92 Fax: 01275-263793 Dr. G.P. Dube (Principal), #944, Ist Floor, Sec. 17, Faridabad. Mobile No.: 09891011757	
2.	B.S. Anangpuria Institute of Pharmacy, Vill. Alampur, Ballabgarh-Sohna Road, Faridabad/2003	0129-2206750, 51, 53, 2206946-952 E-mail bsaip@bsact.org Website www.bsaip.org Dr. Prem Prakash Saini Mob. No. 09868379314 Phone No. 0129-2206750	60
3.	G.V.M. College of Pharmacy, Sonapat/2004 (For Girls only)	gvmpsnp@hry.nic.in www.gvmpharmacy.org 0130-2237468, 2236399 Fax:2237468, 2236399 Dr. R.M. Mehta (Dir-Principal) 09896362212	60
4.	Hindu College of Pharmacy, Sonapat/1995	www.hcpsonepat.com 0130-2221568, 2221072 Dr. S.Sardana (Dir-Principal) 9466381361, 0130-2246272, 2235310	60
5.	PDM College of Pharmacy, Sarai Aurangabad, Bahadurgarh, Distt. Jhajjar/2004	Dr. Seema Thakral 01276-221757, 221758 pdmcop@rediffmail.com www.pdmcop.com 01276-221757, 221758, 221714(Fax)	60
6.	Ram Gopal College of Pharmacy, Farrukhnagar, Gurgaon/2005	rgcpogg@hry.nic.in 011-27566664, 3247188, 09312263447 09310111447(Mahender Kumar)	60
	Sub Total		360

(A-IV) Minority Institution Affiliated To M.D.U., Rohtak

1.	Sh. Baba Mast Nath Inst. of Pharm. Sci. & Research., Asthal Bohar, Rohtak/1996	Prof. H.S. Lamba 9812588484 sbmniplr@gmail.com www.sbmniplr.com bmniplr@hry.nic.in 01262-215727 Fax: 01262-292752	60
	Sub Total		60
	GRAND TOTAL (A-I + A-II + A-III + A-IV)		1545

LIST OF B. PHARMACY NEW INSTITUTES

Sr. No.	Name & Address of Institute	Contact No.	Course	Intake
1	Faculty of Pharmacy R.P. Educational Trust Group of Institutions, Vill. Bastara Tehsil Gharaunda, Distt. Karnal. (Integrated Campus)	09215678935,36,37, 38,39 Fax: 0184-2220235 rpiit@hotmail.com drrajivsingal@gmail.com om	B. Pharmacy	60

NEW B. PHARMACY COLLEGES ADDED IN 2009-10

Sr. No.	Name of Institute	Course with intake
1	Ganpati Institute of Pharmacy, Village Bilaspur, Jagadhri, Yamuna Nagar. (2008)	B. Pharmacy 60

2	Ch. Devi Lal College of Pharmacy, Village Bhagwangarh Buria Road, Jagadhri-135003. (2008)	B. Pharmacy 60
3	Shree Ram Institute of Pharmacy, Vill. Urjani, Jagadhri Ponta Sahib Road, Tehsil Chhachrauli, Distt. Yamuna Nagar. (2008)	B. Pharmacy 60
4	Vaish Institute of Pharmaceutical Education & Research, Vaish Education Complex, Rohtak (2008)	B. Pharmacy 60
6	Janta College of Pharmacy, Butana (2008)	B. Pharmacy 60
7	B.P.S. MAhila Vishwavidyalaya, Khanpur Kalan, Sonapat	B.Pharmacy 60

Appendix-I

**Fee Structure B.Pharmacy for the session 2009-10
(in Rs. per student per annum)**

Sr.No.	Institute Name (Govt. / Govt. Aided/ University Department)	Total fee
1	Deptt. of Pharmaceutical Science, Guru Jambheshwar University of Science & Technology, Hisar	19673
2	Deptt. of Pharm. Science, KU, Kurukshetra	50000
3	Deptt. of Pharm. Science, MDU, Rohtak	15000
^a	Deptt. of Pharmacy, Pt. B.D. Sharma, Post Graduate Instt. of Medical Sciences, Rohtak	4000 for boys and 2000 for girls

S.No	Institute Name (Self Financing)	Fee Fixed by SFC		
		Tuition Fee	Dev Fund	Total
1	PDM College of Pharmacy, Sarai Aurangabad	52000	8000	60000
2	Baba Mast Nath College of Engg., Asthal Bohar(Rohtak)	25000	5000	30000
3	Bharat Institute of Science Technology & Mgt, VPO-Pehladpur, Distt. Kuruskhetra	35000	5000	40000
4	BS Anangpuria Institute of Pharmacy, Faridabad	35000	5000	40000
5	Ch. Devi Lal College of Pharmacy, Village Bhagwangarh Buria Road, Jagadhri-135003.	30000	5000	35000
6	Doon Valley Institute of Engineering & Technology, Outside Jundla Gate, Karnal	35000	5000	40000
7	G.V.M. College of Pharmacy, Sonapat	30000	5000	35000
8	Ganpati Institute of Pharmacy, Village Bilaspur, Jagadhri, Distt. Yamuna Nagar.	30000	5000	35000
9	Guru Gobind Singh College of Pharmacy, Yamuna nagar	30000	5000	35000
10	Hindu College of Pharmacy, Sonapat	30000	5000	35000
11	Jan Nayak Ch. Devi Lal Mem. College of Pharmacy/Sirsa	30000	5000	35000
12	Janta College of Pharmacy, Bhutana	30000	5000	35000
13	Keshav College of Pharmacy, VPO Salwan, Distt. Karnal	30000	5000	35000
14	KNS World Pharmacy College, Farukh Nagar, Haley Mandi Road, Gurgaon	30000	5000	35000
15	Manav Institute of Pharmacy, Vill. Jevra, Barwala, Hisar	30000	5000	35000
16	Markandeshwar Instt. of Science & Technology, Vill Padlu, Shahabad Markanda, Distt. Kurukshetra	30000	5000	35000
17	PDM School of Pharmacy, Karsindhu	31000	4000	35000

18	Rajendra Institute of Tech. & Studies, Sirsa	30000	5000	35000
19	Ram Gopal College of Pharmacy/ Village Sultanpur, Tehsil Farque Nagar, Gurgaon	29000	4000	33000
20	RKSD College of Pharmacy, Kaithal	30000	5000	35000
21	Royal College of Pharmacy, Tehsil Barwala, Hisar	30000	5000	35000
22	Savitri Memorial College of Pharmacy, Rajond	26000	4000	30000
23	Shri Ram College of Pharmacy, Vill. Ramba, Karnal	30000	5000	35000
24	Shri Ram Institute of Pharmacy, Village Urgani, Jagadhri - Poanta Sahib Road, Teh. Chhachrauli Distt. Yamunanagar	30000	5000	35000
25	Vaish Institute of Pharmaceutical Education & Research, Rohtak	30000	5000	35000
26	Advanced Institute of Pharmacy, Delhi Mathura Road, Vill Aurangabad, Plawal, Faridabad*	35000	5000	40000
27	Lord Shiva College of Pharmacy, Near Civil Hospital, Sirsa *	30000	5000	35000
28	Swami Devi Dayal Institute of Pharmacy Barwala*	30000	5000	35000

*** Applied for revision from the session 2009-10**

Other charges/ conditions:

i	The other fee components which is common for all is as follows:	Student Fund	Caution Money- College (One time refundable)	Caution Money- Hostel/Mess/(One time from Boarders/Hostellers only, refundable)
		1500	2000	2000
ii	The fee shall be chargeable on semester basis.			
iii	Other charges like transportation/ Hostel & Mess charges/University charges etc. shall be chargeable on actual basis i.e. without any profit & loss. The charges / caution money etc. shall have to be published on institutional website and also be informed to SFC /Department.			
iv	Every penny collected from students, whatsoever, and in any form, shall be well accounted for. The head-wise accounts shall separately be maintained and included in college / institution accounts. No diversion of fund from the institution shall be made. The Institution shall submit the balance sheet alongwith complete information on prescribed Performa upto 30 th June of every year after duly authenticated and certified by Chartered Accountant to the State Fee Committee / Department.			

KEY DATES

B.PHARMACY ADMISSIONS-2009

Online Counseling details for all the seats of Govt./ Aided/ University Departments & 75% seats of Private Institutes

Sale of Admission Brochure for Registration/ Counseling from respective institutes and downloadable from the website www.hscs.org and www.techeduhry.nic.in	22-05-09			
Online payment of Entrance test fee of Rs. 500/- (non-refundable) through www.hscs.org	22-05-09 to 05-06-09 upto 5.00 P.M			
Online Registration for entrance test for OLET(B.Pharmacy)-2009 on the website http://onlinetesthry.nic.in	05-06-09 to 10-06-09 upto 5.00 P.M.			
Availability of Admit card for entrance test on the website http://onlinetesthry.nic.in	13.6.2009 to 16.6.2009			
Online Entrance Test OLET(B.Pharmacy)-2009 for B.Pharmacy	Date of Entrance Test 16.6.09 to 18.06.09 to be conducted by HSCS through NIC			
Display of inter-se Merit/Unique ranks of OLET(B.Pharmacy)-2009 on the website http://onlinetesthry.nic.in	20.06.09			
Online payment of Counseling fee of Rs. 500/- (non-refundable) through www.hscs.org	22.05.2009 to 24.06.2009			
Online Registration for counseling on www.tehadmissions.gov.in	21-06-09 to 26-06-09			
Details	1 st counseling	2 nd counseling	3 rd counseling	
Online Filling of choices, changing of choices and locking of choices (mandatory) at www.tehadmissions.gov.in	21-06 to 26-06-09	07-07 to 11-07-09	20-07 to 22-07-09	
Result of seat allotment by NIC(after 5.00 PM)	29-06-09	13-07-09	24-07-09	
Deposition of Token Admission Fee of Rs. 10000/-	29-06-09 to 02-07-09	13-07-09 to 15-07-09	24-07-09 to 28-07-09	
Physical reporting of the candidates at allotted institutes after deposition of token admission fee	29-06-09 to 03-07-09	13-07-09 to 16-07-09	25-07-09 to 29-07-09	
Updation of vacancy position by the respective institutes	04-07-09 upto 5:00 PM	17-07-09 upto 5.00 PM	30-07-09	
Final cut off dates of all admissions (including institute level) and online updation (of institute level admissions by institutes).	10-08-09 (5.00 PM)			
Display of final admission list by HSCS on www.hscs.org and www.tehadmissions.gov.in	11-08-09			
Start of Session for 1 st year	16-07-09			

Counseling dates are tentative, please visit websites: www.hscs.org & www.tehadmissions.gov.in for revised dates

In case of any query you may contact:
Haryana State Counseling Society Call Centre at 18001802026

Price:

For General Category	Rs. 100/- (Rs. Hundred only)
For all reserved categories of Haryana (SC/BC/PH/FF/ESM/Girls)	Rs. 50/- (Rs. Fifty only)
For registered post/ courier	Rs.50/- extra (Rs. Fifty only)